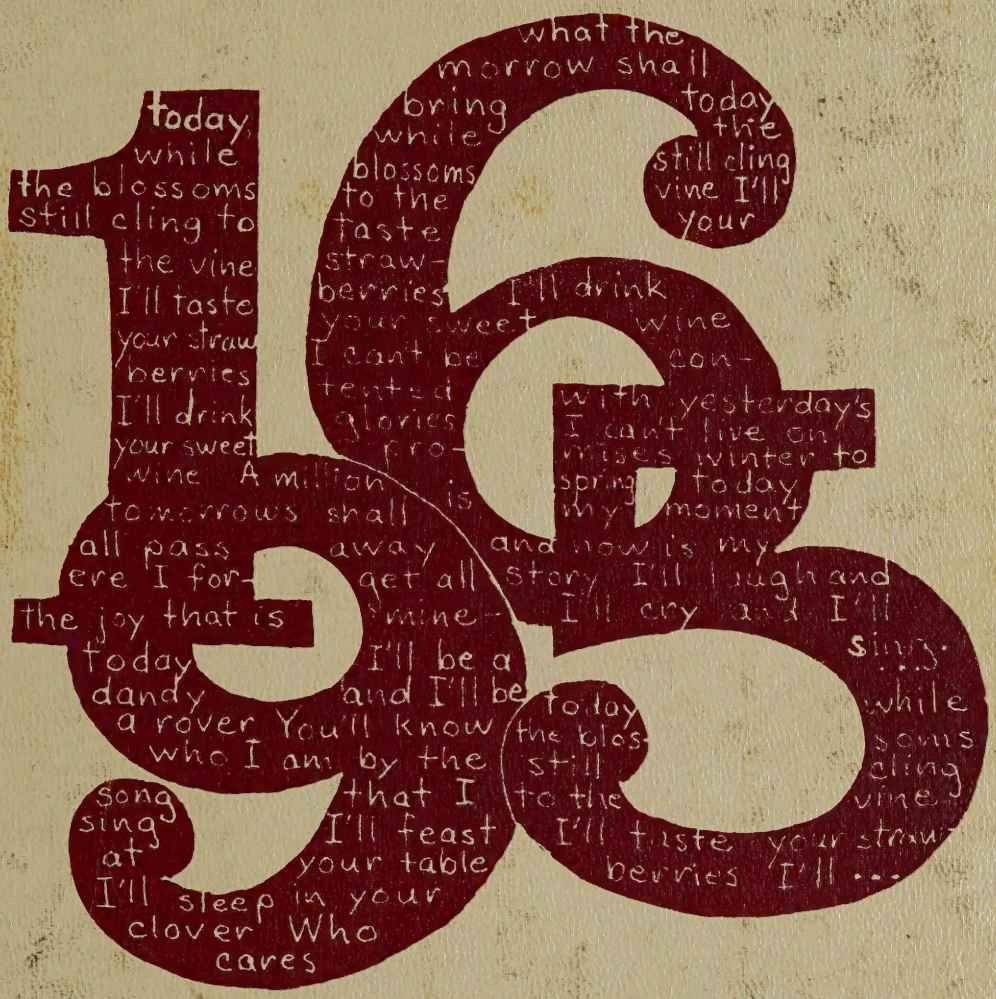
1965
today while the blossoms still cling to the vine I'll taste your straw berries I'll drink your sweet wine A million tomorrows shall all pass away ere I for- get all the joy that is mine today I'll be a dandy and I'll be a rover You'll know who I am by the song that I sing I'll feast at your table I'll sleep in your clover Who cares
what the morrow shall bring today while the blossoms still cling to the vine I'll taste your straw- berries I'll drink your sweet wine I can't be con- tented with yesterday's glories I can't live on pro- mises winter to is spring today my moment and now is my story I'll laugh and I'll cry and I'll sing today while the blos- soms still cling to the vine I'll taste your straw berries I'll ...

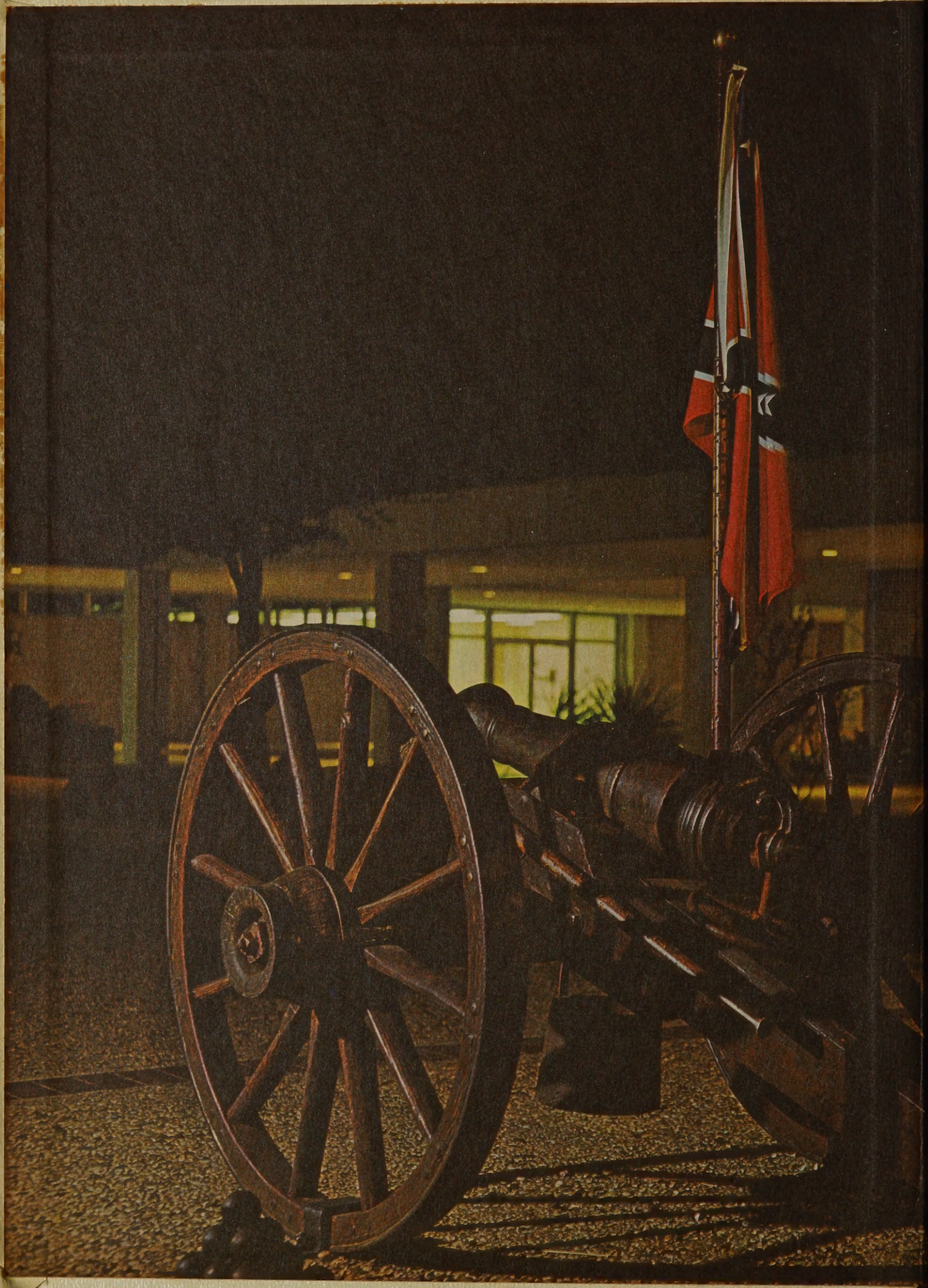

The 1965 REBELEE staff presents the . . .

REBELEE

Robert E. Lee High School
Midland, Texas Volume IV

163

today

Table of

Activities — 18
Phyllis Giggy, Section Editor

Sports — 56
Steve Hill, Section Editor

Organizations — 104
Jimmie Stone, Section Editor

Personalities — 136
Sally Patrick, Section Editor

Faculty — 172
Cheri Gossett, Section Editor

Classes — 188
Cheryl Coffman and Barbara Reed, Section Editors

Advertising — 290
Mary Anne Greene, Section Editor

Contents

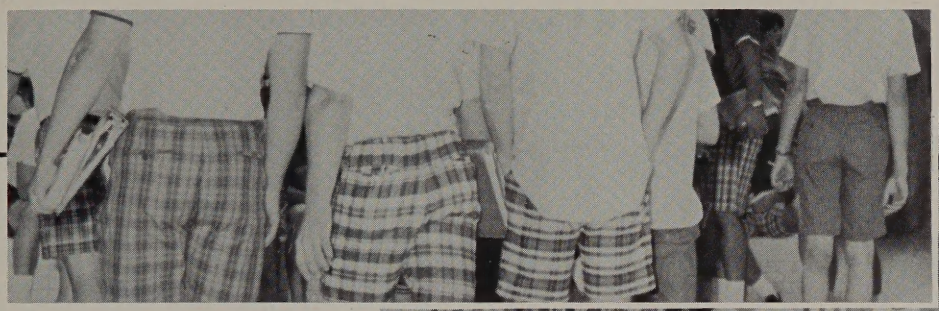

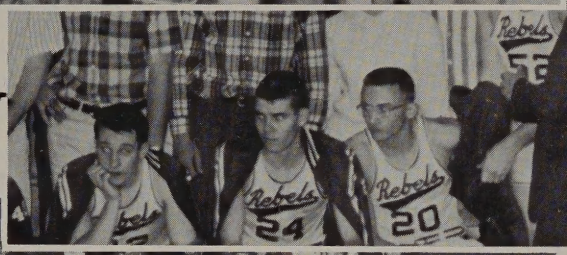

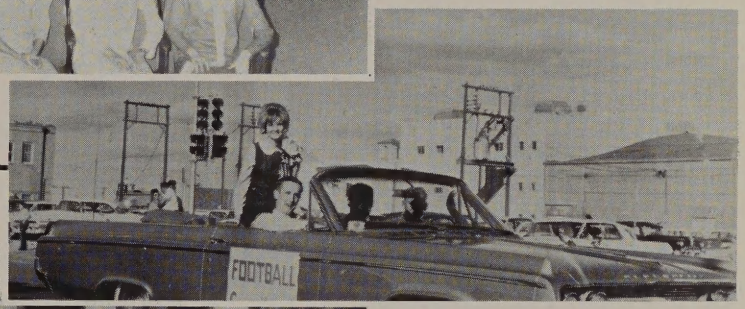

Dedication: to Miss Inez Parker

Miss Inez Parker has taught school for thirty-two years. Half of her teaching experience has been in Midland Public Schools as Art teacher, supervisor, and consultant. She has been membership chairman of the National Art Association for the state of Texas the past thirteen years. She is a member of the Western Arts Association, Texas State Teachers Association, Texas Art Education Association, Texas Fine Arts Association, Texas Watercolor Society, Midland County Teachers Association, the Parent-Teacher Association of Lee High School, and she is also one of the sponsors of the Art Club at Lee. She obtained her Bachelor of Science degree from West Texas State University and her Master of Arts degree from Colorado State College. In 1963 she was honored in *Who's Who in American Education*.

Each student is a challenge to Miss Parker. Some of them she teaches art; some of them she teaches friendship; some of them she must correct. Regardless of her role, she always commands respect and admiration.

It is with sincere gratitude and affection that we, the 1965 staff, dedicate this REBELEE to Miss Inez Parker. We hope that it is one of which she, as well as you, may be proud and that it may in some way repay the dedication and devotion she has exhibited during her teaching career.

With Gratitude, Respect, and Admiration

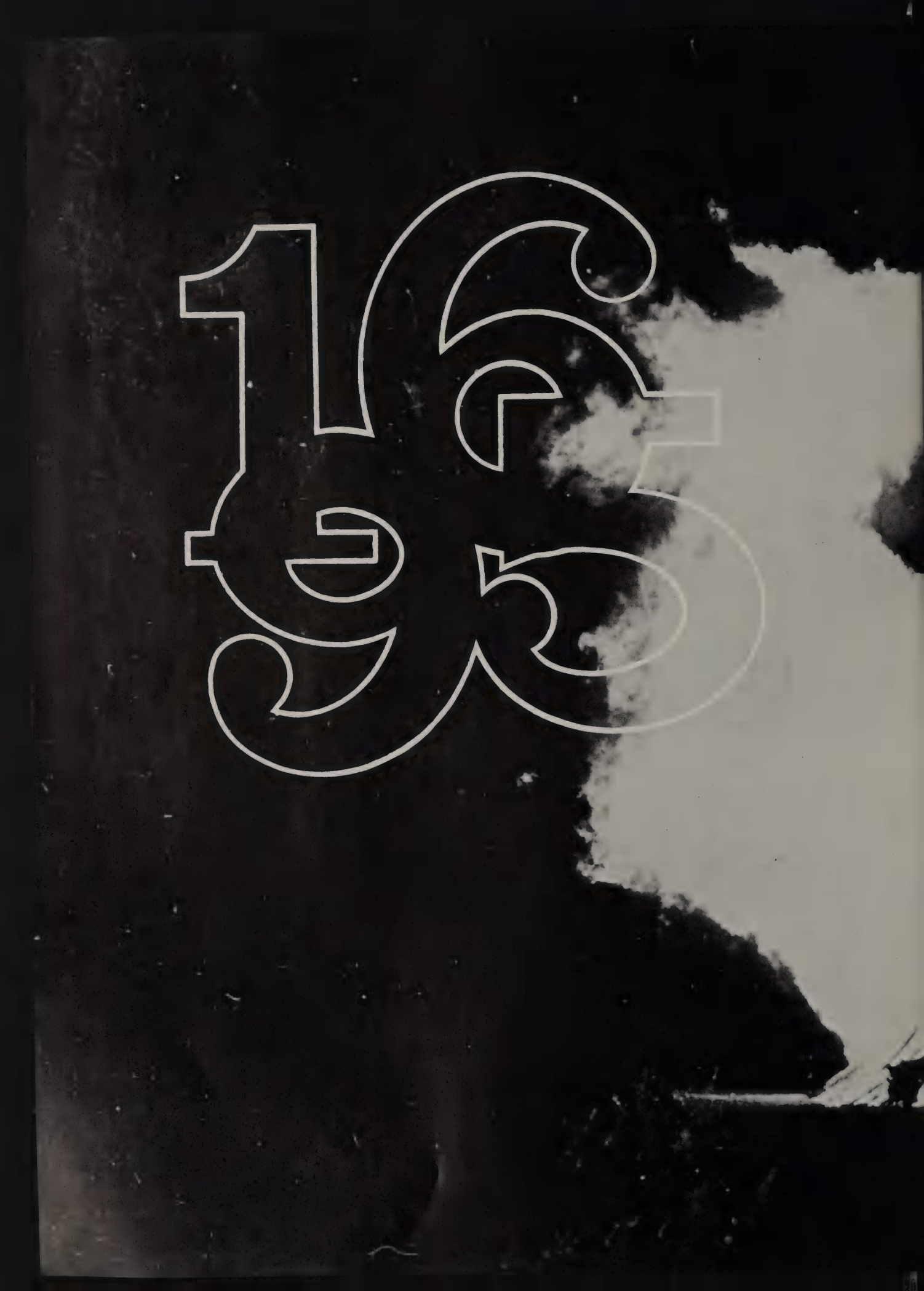
1965

yesterday is past; TODAY is now; tomorrow is ahead. Of the three TODAY is most important. In today we combine the wisdom and knowledge of yesterday with the hope and anticipation of tomorrow. Today we have the ability to correct yesterday's mistakes and to accomplish tomorrow's goals. It is your responsibility to achieve that which you desire to achieve or that which you feel obligated to achieve.

We hope that we have successfully captured enough of the memories of 1965 that you can recall them vividly in the years ahead.

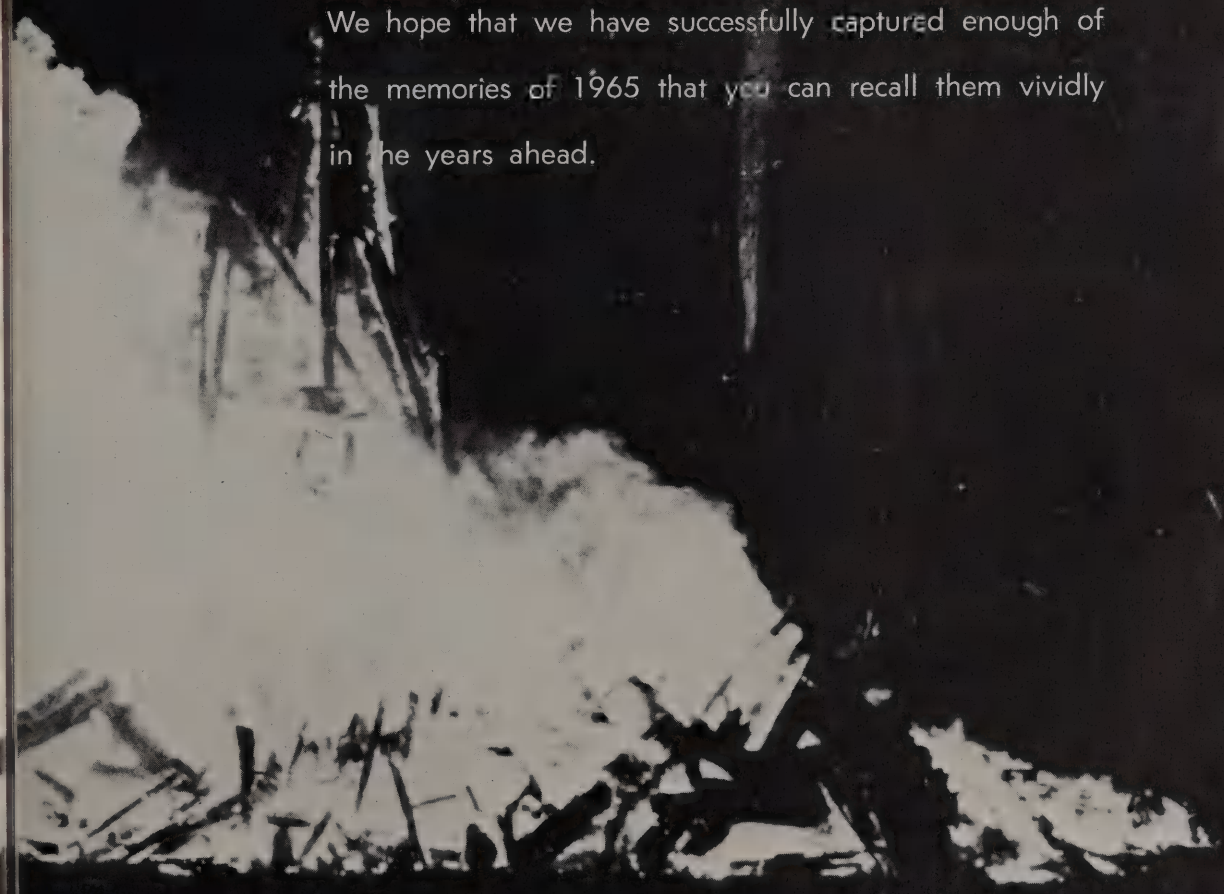

The 1965 graduating class is the first class to complete all four of its high school years in the Robert E. Lee High School building. Because of this we feel that they should be recognized and congratulated. This page is dedicated to the SENIORS OF '65. May you never forget these years. Walk tall! for you are a graduate of Lee High School.

Senior Recognition

Faculty Recognition

It is the feeling of this staff that the faculty has also reached a milestone in its career. We take this opportunity to thank you for your direction these past four years and to congratulate you on the completion of this your first four years in Robert E. Lee High School.

In Memoriam: Christopher Cayan

HOW DID YOU DIE? by Edmund Vance Cooke

Did you tackle that trouble that came your way
With a resolute heart and cheerful?
Or hide your face from the light of day
With a craven soul and fearful?
Oh, a trouble's a ton, or a trouble's an ounce,
Or a trouble is what you make it.
And it isn't the fact that you're hurt that counts,
But only how did you take it?

You are beaten to earth? Well, well, what's that?
Come up with a smiling face.
It's nothing against you to fall down flat,
But to lie there—that's disgrace.
The harder you're thrown, why the higher you bounce;
Be proud of your blackened eye!
It isn't the fact that you're licked that counts;
It's how did you fight and why?

And though you be done to death, what then?
If you battled the best you could;
If you played your part in the world of men,
Why, the Critic will call it good.
Death comes with a crawl, or comes with a pounce,
And whether he's slow or spry,
It isn't the fact that you're dead that counts,
But only, how did you die?

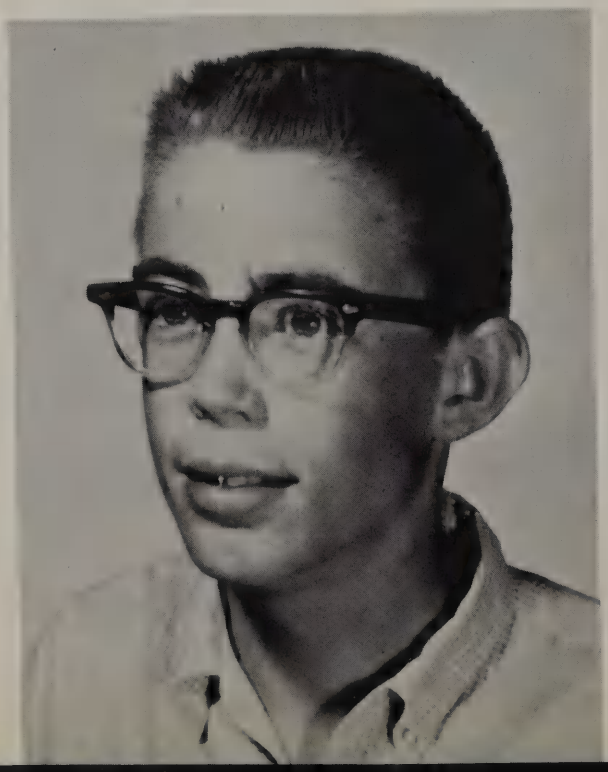

In Memoriam: Robert Drake

There's an open gate at the end of the road
Through which each must go alone,
And there in a light we cannot see
Our Father claims His own;

Beyond the gate our friend
Finds happiness and rest,
And there is comfort in the thought
That a Loving God knows best.

Author unknown

One can never forget a young man such as Bob Drake. He will long be remembered and respected for his reserved manner, high goals, devotion to duty, sportsmanship, and perseverance.

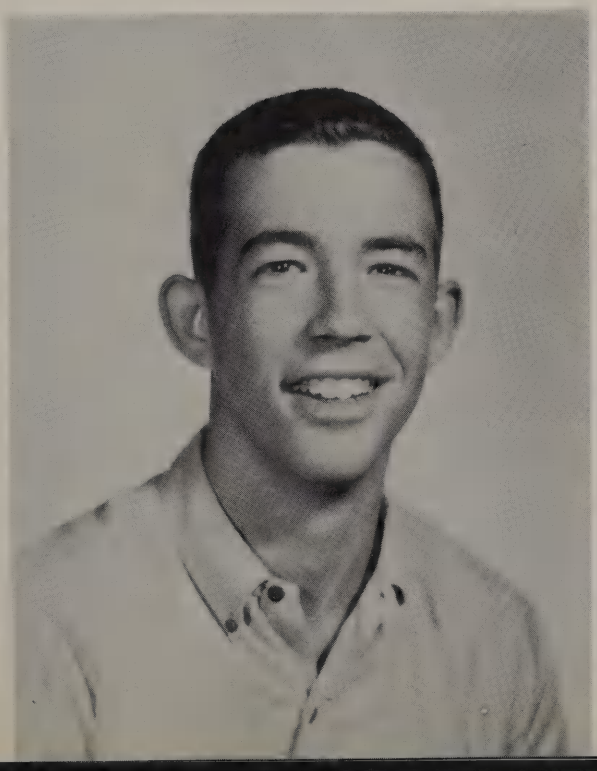

ROBERT E. LEE HIGH SCHOOL

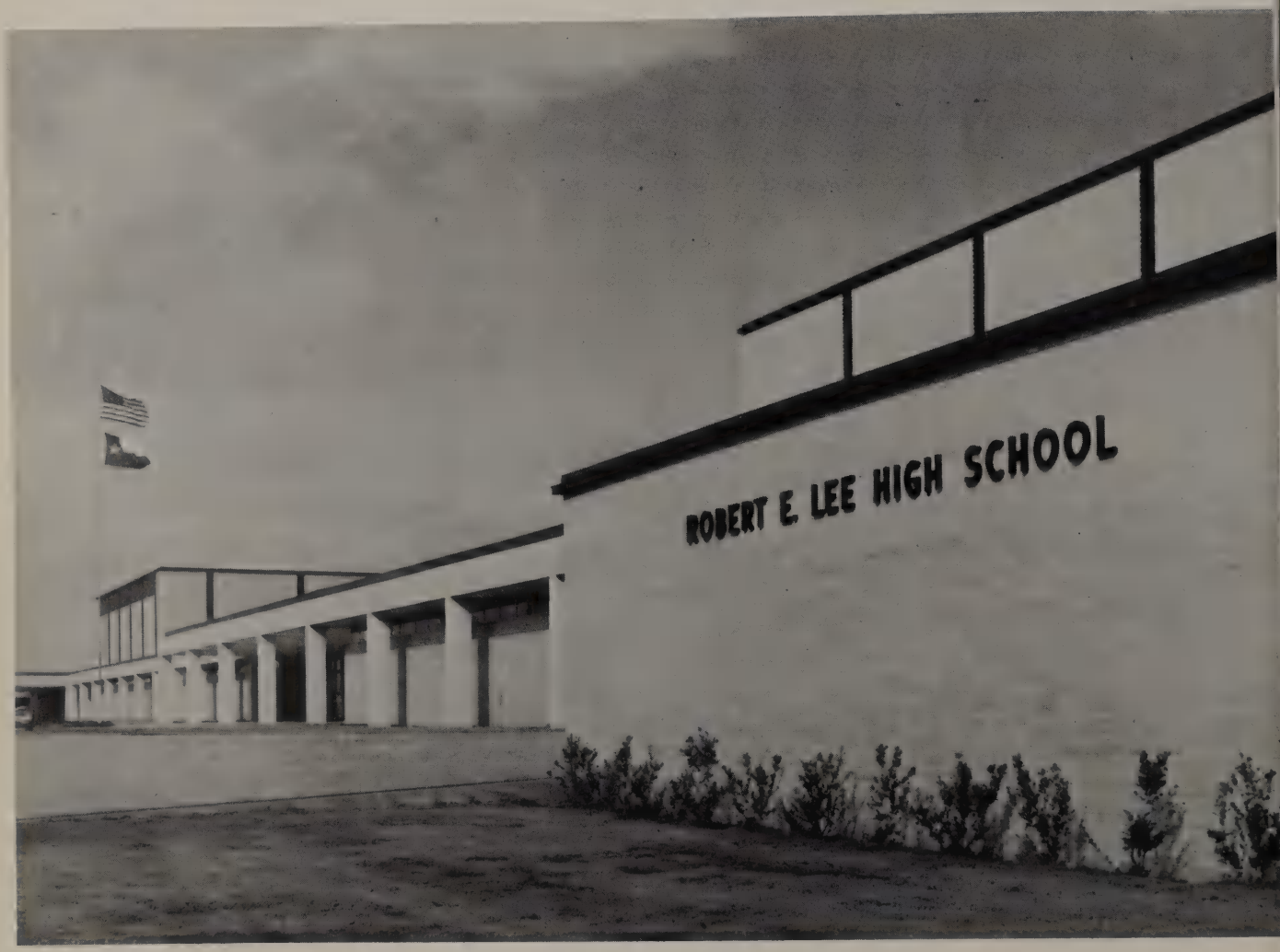
ROBERT E. LEE HIGH SCHOOL

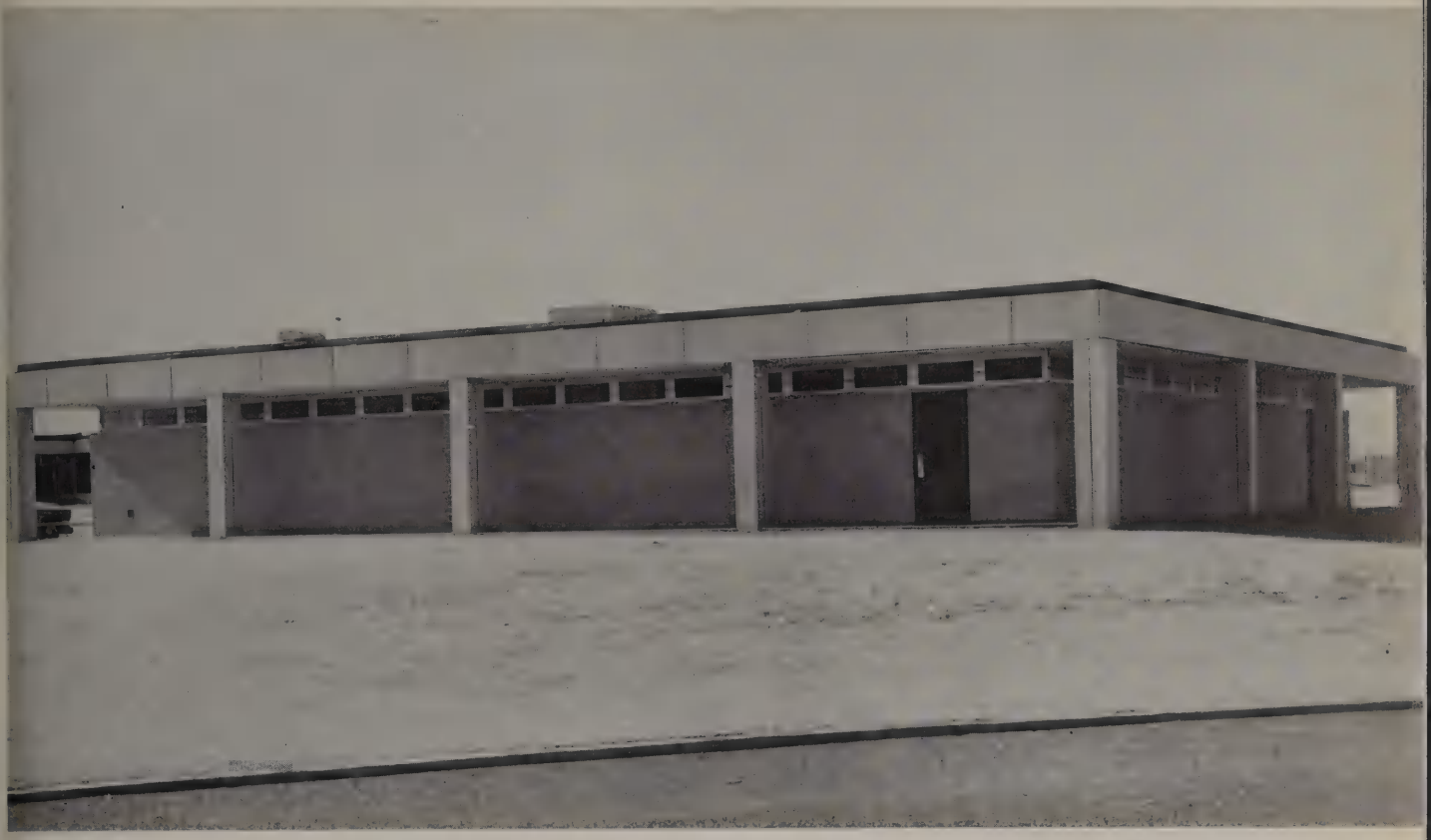

LEE YOUTH CENTER

Activities

Foreign Exchange Student Assembly

"The only limit to our realization of tomorrow will be our doubts of today."
— Franklin Delano Roosevelt

Senior Happiness

"Which one is mine?" asks Jimmy Downum.

"Look, we're Seniors." Cindy Ortloff, Gary Hopper, Scott Dennis, and Phyllis Giggy.

Seniors pep for Abilene game.

"Well it's like this," explains Cindy Ortloff.

And Rebel

Take me to your leader . . . Our Leader, Ronnie Tefteller.

Seniors in the chase.

Nominees for Junior Class officers.

Leaders

Let us gather round . . . David Hayden, Steve Tillman, Mike Lambert, Larry Klebold, Freshman class officers.

Our co-operative Presidents, Steve Tillman, Paul Caudle, Bob Nolen, & Bill Tillman.

A Spirited

All have pep except for Janice!

We've been like this for the last 10 minutes, I wish they'd hurry.

Pretty cheesy grin huh?

Rebels Victory!!!!!!

Oh, no, not again!

September

Listen here . . . you'd better buy one.

I bet you don't know what we have planned.

Toni tries it our way.

Do you have change for a $20?

Is he one of our Fish?

Hi Rebel

Senior HI!! favorites Donny Winkler and Sally Patrick.

Freshman Howdy Week Favorites Paula Haskins and Chuck Kobdish give a big smile.

"Oh! hello, says Nancy Jenkins.

"The Big Switch" Junior Howdy Favorite Denise Moore and Sophomore Favorite, Ronnie Combs, pose, while their two chums, Shanna Estes, and Dewayne Kinsey play camera shy.

Howdy at the Dance!!!

Week

Homecoming Preparations

1964 Homecoming Nominees were presented at the Big Springs pep rally.

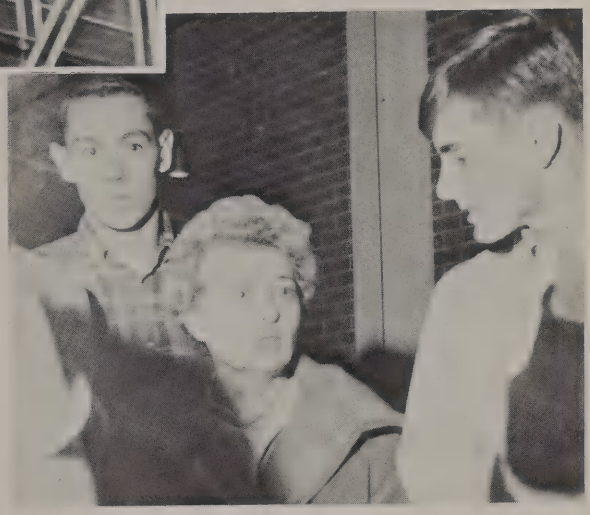

And then along came . . . Mrs. Banks, Tommy Taylor, & R. B. Fields.

Seniors decorate the Homecoming float. Steve Hill, David Brack, Ann Jackson, and Bill Tillman.

Spirit of '65.

Many thanks to the Goodyear Tire Company.

Spirit

19

of

55

Homecoming

"I told you the goat ate the other half", Sophomore float.

"I wish that car would hurry up." Johnny Brannen, Kenny Cauble, Mike Perry, Bob Nolen, John Epley, and others.

"Hey, move it, we're late for the Pep Rally," Senior float.

The Freshmen worked hard for a first place float.

Miss Shirley Fink, *Band Sweetheart.*

Football Sweetheart, Miss Sally Patrick.

Festivities

Our *Homecoming Queen,* Miss Kay Hayden.

Dr. Brown presents flowers to Kay.

Homecoming Royalty.

Friends forever.

Here we are . . . at the Student Council Coke Party for new Rebels.

Will the real Melodie Shute please stand up?

The

At the Odessa game, Toni was presented with the United States flag by Shirley Fink.

. . . then you take the hammer and . . .

Welcome to Weird Theater. Hosts are Roger Thomas and Jim Collie.

Come right on in!!!

Lull

We never do anything right!!

Say—would you dance with me?

Gregory Walcot, speaker of an afternoon assembly.

They're signing up for a doggie ride.

How many times can I sign?

Rope the

What a Hawaiian punch!!!!

Blood, Blood . . . We want the doggies . . .

Rebel Spirit climbs as game approaches.

Varoom!!!

Charge!!!

Doggies

"Good fake" Ronnie Tefteller and Sally Patrick accept Good Sportsman Trophy from Bulldogs.

Rebel expressions show tenseness of game.

Student

No! You can't borrow my date!

That old Soft Shoe?

But Mrs. Banks, there aren't any arm holes.

Watch out for Kay, alias money bags McGahen, she'll keep your change.

. . . So I used the out-of-town routine.

Looks like Tommy needs help.

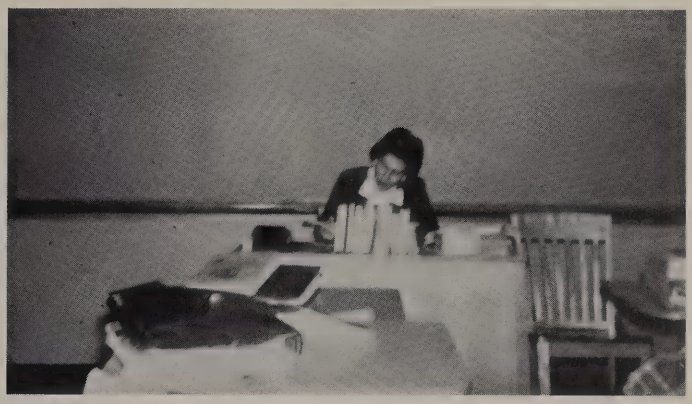

". . . and so they got up and left," sighs Mrs. Dawson.

Action

If I leaned a little more, maybe that would help!

"All alone am I."

"I realize times are changing, but you still spell it c-a-t."

A Rebel Christmas.

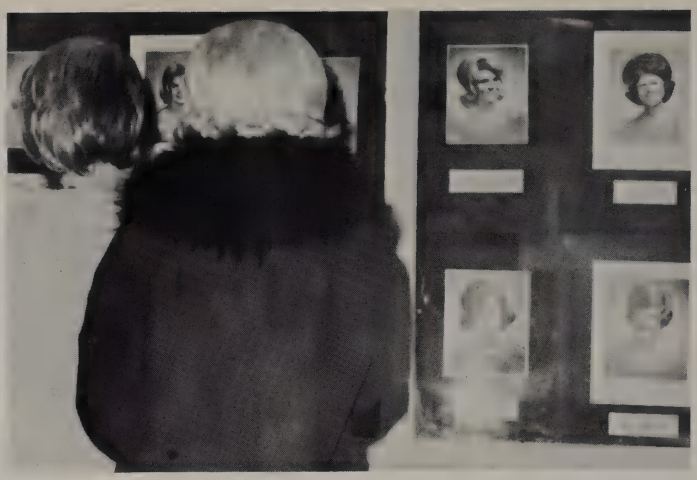

"Let's see, she said hi!, that one gave me some candy, and this one smiled sweetly."

Christmas Capers

Eeny, meeny, miny, mo.

We're having a party, but Sandy says there isn't enough for you.

Randy Hill doesn't seem to be having any trouble deciding who should be REBELEE Queen.

Confident aren't they!

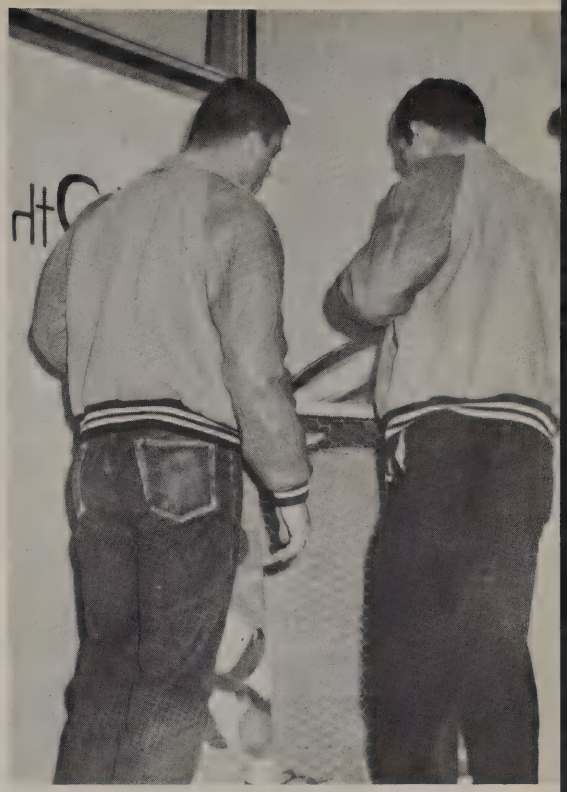

Just 2,495,386 more to go!

And

Hey, who got that can of Jax.

Get away Fish.

They look famished.

Cans

Almost like the three monkeys . . . Phyllis Giggy, Nancy Jenkins, Cheryl Coffman.

The Joint

You don't remember? Brenda Holloway, Cheryl Coffman, Ray Allen, and John Blevins at the football banquet.

Marilyn Aurbach, Cheryl Coffman, Susie Jeter, Stephanie Machen, Phyllis Morrow admire each other on Slacks Day.

Well . . . we tried!

And you said we were going to have steaks.

Back at the ol' grind.

In January

Just place hand here and . . . Wow!

The interesting thing about this class is . . .

Give me the money first!! Clare Hakeman.

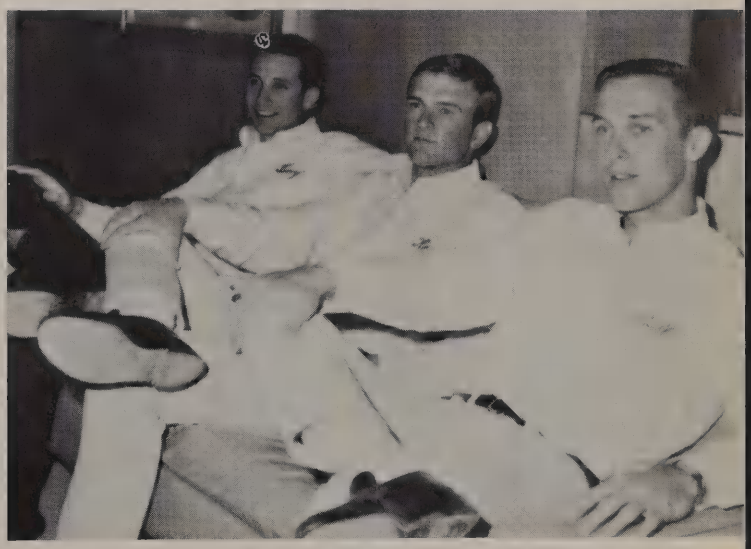

Three big S T U D S.

Lee invaded Midland gym to cheer the team to victory.

Miss Cindy Bowen, Basketball Sweetheart was presented flowers by Dr. Brown and the champs.

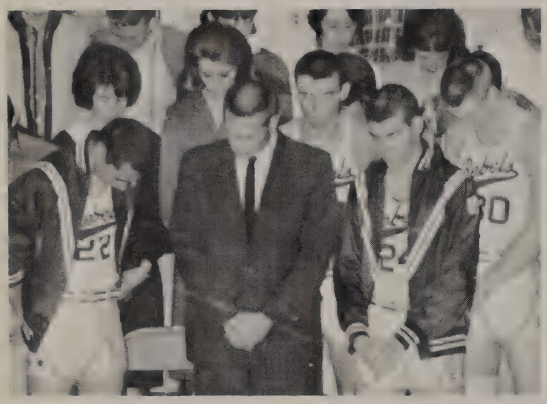

And . . . Dear God, *please* let us win.

On the rocks? asks R. B. Fields.

District Champs

We're No. 1, We're No. 1, We're No. 1 . . .

The Storm Before . . .

You'll never believe what it's going to be.

Wait Tommy,,, It's caught!

Let's call it off, Trembles, Barbra Reed.

Welcome to the ugly bug ball.

Yeah, then we'll go down to 12th street.

Here I come, King Randy Hill.

How many people did you say were out there?

. . . The Marvelous

On the count of three say whoa and pull back. Tina Jones and Phyllis Giggy.

Her Majesty Queen Barbra Reed.

Looks hairy doesn't it.

Ooh . . . ooh!!!

Mardi Gras

A charming night at the ball.

It's all over, you can smile now.

That's my toe you're stepping on.

TASC . . .
A

"The Trashmen"

Getting ready?

Key Club cleaner-uppers.

TASC delegates congregate . . .

TASC Taxi Service with Marilyn Aurbach behind the phone.

Friendly Invasion

So you're with the group across the hall.

They've all gone home except the clean-up crew.

Bar-B-Que TASC style.

. . . and congregate

TASC sponsors take a breather

Coffee, tea, or the other asks Nancy Jenkins at the Teacher Appreciation Tea.

When do I get appreciated?

BACK ROW, L-R: Miss J. Bellomy, Tommy Whiles, Pam Hudson, Jim Collie, John McNary, Mrs. L. Robinson. F. ROW: Ronald Hinds, Diane Jones, Mary Ann Lenz, Nancy Jenkins: Senior Play Committee.

And the students are so friendly.

Yes, definitely that's where she belongs.

Nearing . . .

Foreign Exchange student assembly.

The End

R. Hill sees all from his perch above the others.

Intense concentration.

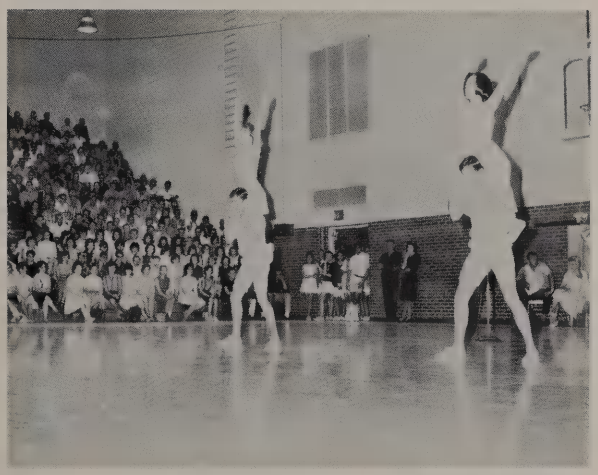

Morning races in the boys' gym.

Dress-up day goes along.

"What a mess," exclaims Mr. Davenport.

Some artists they turned out to be.

A Pretty

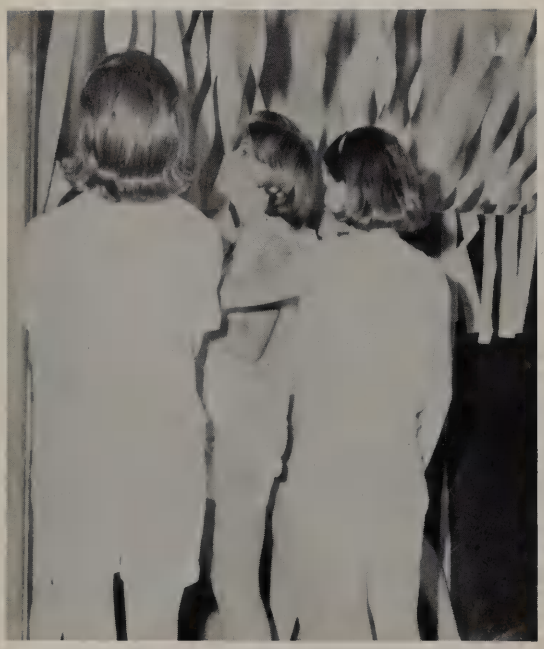

"Look, you've got it upside down."

Marsha White and Rodger Estes seem to be enjoying the reception.

"Party Poopers" alias chaperons.

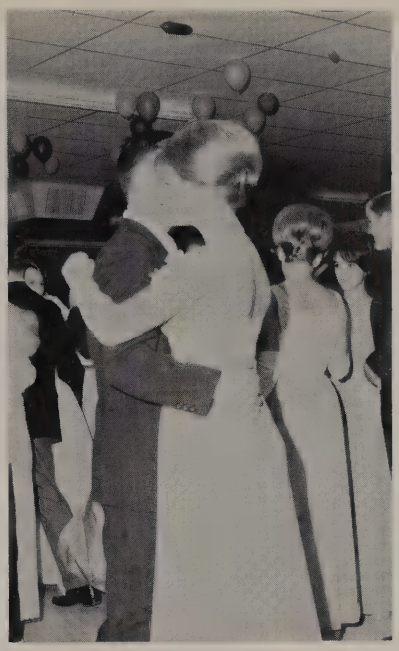

"Lovely loves"

Parisian

Wall Flowers!

It's a mad, mad, mad, balloon, balloon, balloon party.!

Prom

"Elites are all heart," says Gig Bigboy—David Rodgers.

"Our Hero"—James Bland alias Rocky Isabel meets Gig Bigboy.

Suspenseful

Gitcha, Gitcha, goo!!!

Ride 'em Seniors!

Phyllis Giggy plays tin soldier.

This gal's a corker! Miss Carolyn Grafa.

C. W. Anderson and Brenda McClurg put their little foots.

Lady Galin Goodman?

Senior Play

Ere we forget "Today".

Bermuda Shorts Day and they love it.

Everyone turned out to hear the Chevelles at the Bermuda Shorts Dance.

Spunky Spring

Doug Brown accepts his membership card to the National Smarty Party.

"Mitch Grubb" and his New Campaigners.

Nancy Jenkins accepts one of the many honors given at the Awards Assembly.

A Fine Finale . . .

The calm before . . .

A big smile and oodles of relief. Phyllis Giggy descends stage with diploma.

Yea! It's Diane Yates, the last of the 433.

. . . the storm.

Bright Beginning

Happy Libby Jeffery and her family at the reception.

Time out for a breather at the all-night party.

. . . And a

Steve Hill and Chris Pate are whooping it up.

Decisions, decisions. "Shall we go for a dip?" asks Jim Collie.

ROW
4
ROW
5

Sports

"Fortune may have yet a better success in reserve for you, and they who lose today may win tomorrow."
—Miguel De Cervantes

First District Baseball Game Against Big Spring

1965 Lee Eleven

COACH NEWBILL

TOP ROW, l-r: Bucky Kimble, Tommy Casbeer, Rusty Stallings, Greg Wyatt, Bill Hollis, Al White, Bob Harper, Randy Hill, Richard Puckett, Gilbert Swain, Ray Allen, Larry Marcum. MIDDLE ROW, l-r: Lance Kitchens, David Cooper, Sam Adams, Terry Schreiner, Chuck Loftin, Mike Beyer, David Rogers, Larry

Logs 5-5 Season

Rebels Rewrite Record Book

arkrider, Gary Nabors, John Lindemood, Gary Howard, John Blevins, Dick McFarland. BOTTOM ROW, l-r: ill Newton, Ronnie Smith, DeWayne Kinsey, Gary Hopper, Donnie Winkler, Wes Kreuger, Curtis Mc-inney, Guy Hyde, Ronnie Combs, Elbert Taylor, Bob Nolen.

Lee Statistics

	Lee			Opp
First Downs	144			122
Yards Rushing	2237			1344
Passes Completed	24-87			71-155
Yards Passing	372			887
Interceptions By	12			8
Yds. Return Int.	206			118
Punts-Average	49-35.4			44-34.5
Yds. Return Punts	98			69
Kickoffs-Average	33-38.9			23-45.7
Fumbles Lost	12			15
Penalties-Yards	47-437			30-309
Score by periods:				
Midland Lee	36	33	20	57—146
Opponents	13	13	50	18— 93

Individual Rushing

Player	No.	Yds.	Avg
Dick McFarland	158	782	4.9
Chuck Loftin	144	745	5.9
Bucky Kimble	107	437	4.0
Bill Newton	23	104	4.7
Don Winkler	25	99	3.[illegible]
Sam Adams	19	70	3.[illegible]
Gary Nabors	8	20	2.5
Bobby Nolen	5	8	1.6
Gary Hopper	1	1	1.0
Totals	490	2265	3.[illegible]
Opp. Totals	379	1370	3.[illegible]

Passing	No.	Comp.	Yds.	Int.
Bucky Kimble	69	20	295	6
Bill Newton	18	4	67	1
Totals	87	24	362	7
Opp. Totals	155	69	907	12

Receiving	No.	Yds.	Avg.
Randy Hill	10	128	12.8
Chuck Loftin	5	106	21.2
Bobby Nolen	3	60	20.0
Dick McFarland	2	33	16.5
Sam Adams	1	24	24.0
Bill Newton	2	21	10.5

Punting	No.	Yds.	Avg.
Terry Schreiner	48	1706	35.5
Bobby Nolen	1	31	31.0
Totals	49	1737	35.4
Opp. Totals	44	1522	34.5

Punt Returns	No.	Yds.	Avg.
Don Winkler	4	60	15.0
Bucky Kimble	10	54	5.4
Totals	14	114	8.2
Opp. Totals	15	69	4.6

Kickoff Returns	No.	Yds.	Avg.
Bucky Kimble	9	239	26.5
Dick McFarland	5	98	19.6
Don Winkler	3	65	21.7
Chuck Loftin	2	40	20.0
Randy Hill	1	0	0.0
Terry Schreiner	1	0	0.0
Totals	21	442	21.0

Interception Rets.	No.	Yds.	Avg.
Bucky Kimble	5	148	29.6
Don Winkler	2	3	1.5
Dick McFarland	1	31	31.0
Sam Adams	1	7	7.0
Dwayne Kinsey	1	3	3.0
Totals	12*	192	16.0

*—two interceptions uncredited.

Scoring	TD	1EP	2EP	FG	Pts.
Dick McFarland	4	0	1	0	26
Chuck Loftin	4	8	1	0	34
Bucky Kimble	7	0	0	0	42
Bill Newton	2	1	0	0	13
Bobby Nolen	1	0	1	0	8
Randy Hill	1	0	0	0	6
Don Winkler	1	0	0	0	6
Sam Adams	1	0	0	0	6
Gilbert Swain	0	0	1	0	2
Terry Schreiner	0	1	0	0	1
Totals	21	10	4	0	145*
Opp. Totals	13	6	2	1	93

*—Includes safety.

REBEL COACHES—TOP ROW, l-r: Joe Newbill, Dutch Ohlendorf, Pat Farris. BOTTOM ROW, l-r: Ernie Johnson, Bob Jackson, Dee Windsor, Doc Wilson.

Rebs in workout.

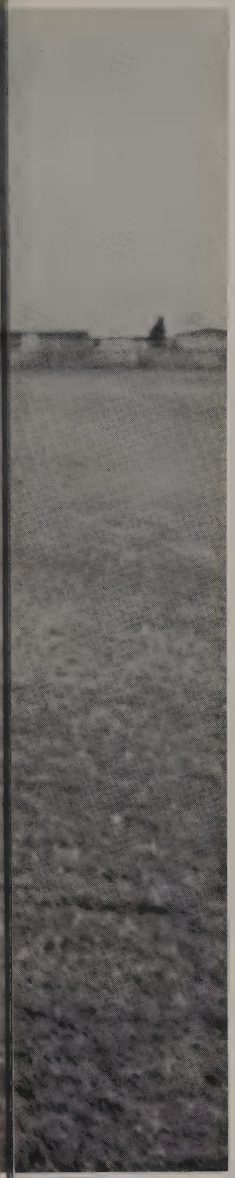

Rebel Coaches

Newbill in dressing room.

LEE MANAGERS—l-r: Kenneth Payne, Scott Dennis, Mac Williams, Bob West.

Rebel Tri-Captains

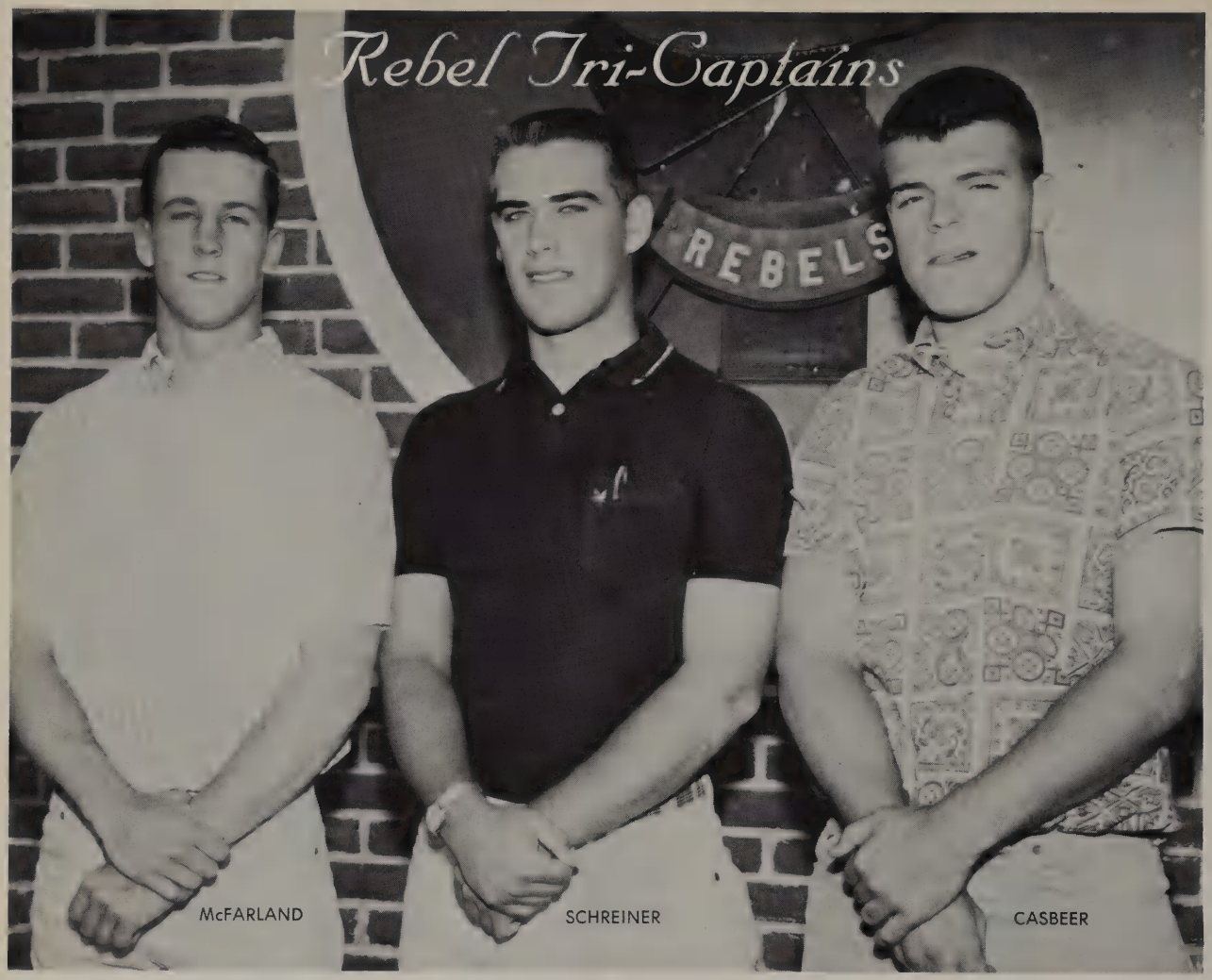

McFARLAND SCHREINER CASBEER

ADAMS

ALLEN

BEYER

BLEVINS
All-District
honorable mention
defense

CASBEER
All-District
honorable mention
offense, defense
HOLLIS

COOPER
HYDE

HARPER
KITCHENS

HARKRIDER
McKINNEY

HILL
PUCKET

Seniors Lead . . .

HOPPER

KIMBLE
All-District
honorable mention
offense, defense

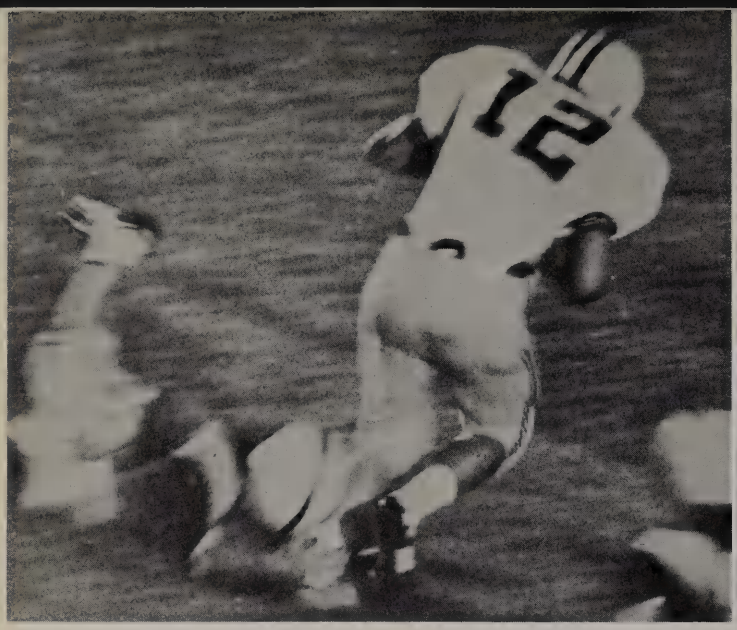

Playing perhaps their finest game since the opening of Lee High School, the Rebels scored a 19-7 victory over the Lubbock Westerners before 6,000 well-pleased fans at Memorial Stadium. The Rebel offense, although spotty at times because of the earliness of the season, was equal to the occasion and the defense was tremendous, limiting the Lubbockites to a mere 43 yards on the ground through the entire game.

SCHREINER
All-District
offense
honorable mention
defense

SWAIN

KRUEGER

LOFTIN
2-4A Leading Rusher
All-District
honorable mention
defense

McFARLAND
All-District
defense

NEWTON

WINKLER

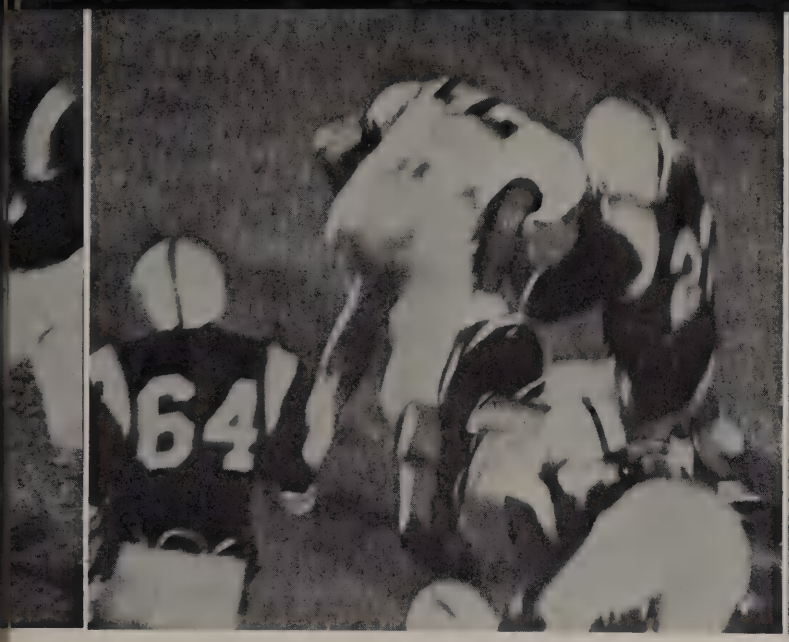

Rebs to First Win . . .

AYLOR
ll-District
onorable mention

WYATT

LINDEMOOD

MARCUM

STALLINGS

COMBS

HOWARD

KINSEY

NABORS

NOLEN

WHITE

SMITH

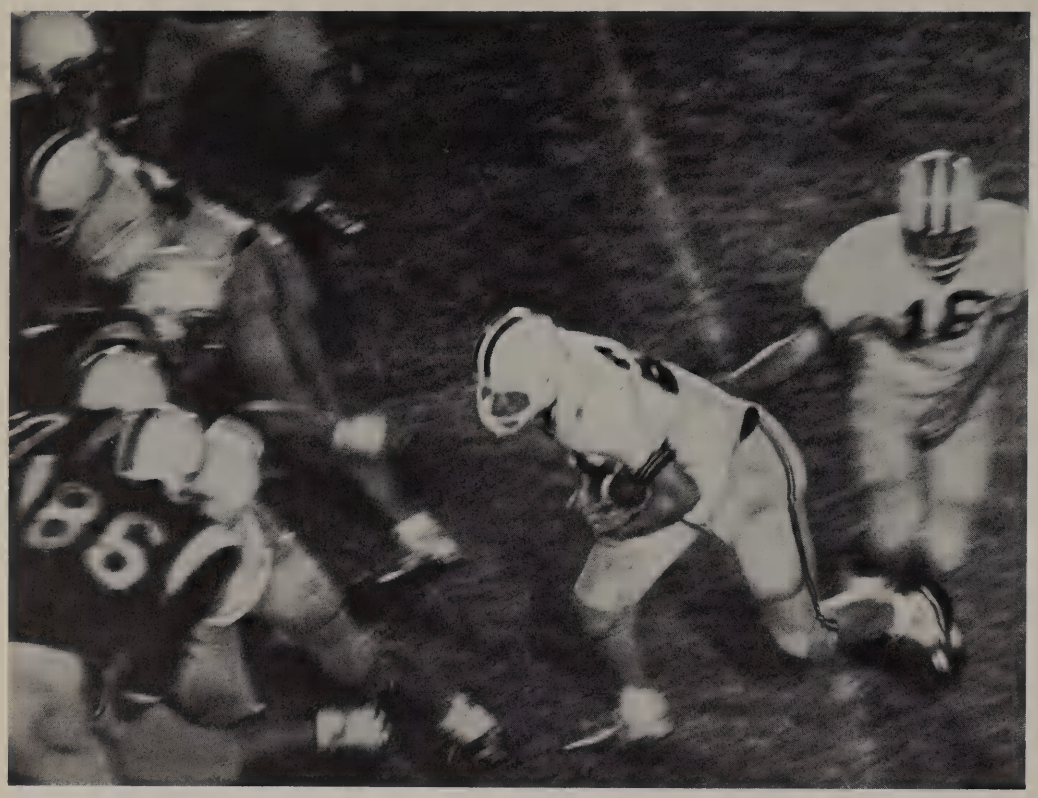

Kimble hands off to Loftin

Lee 36

vs

Austin 0

Lee concluded its pre-district skirmishing with a 36-0 victory over El Paso Austin, running up the highest point total and amassing more yards in a single game than ever before in the four-year history of the school. The Lee offensive gained a staggering total of 437 yards rushing.

Rebels Keep

Lee 6

vs

Tascosa 7

Fans were kept on the edges of seats in the thrilling Lee game with Amarillo Tascosa. The Rebs not only came within a conversion try of victory, but had one TD called back and seemed headed for another when they ran out of time-outs and seconds on the scoreboard clock simultaneously. The final score read Lee 6, Tascosa 7.

Lee 19

vs

Cooper 0

The Lee Rebels romped past the Cooper Cougars, 19-0, to continue their four-year tradition of victory over the Cougars. The Rebel attack was led by Kimble and McFarland and was aided by a stout defensive line through the game.

Sam Adams, Guy Hyde, Chuck Loftin move in to stop a steer.

ebs drive for a touchdown against Cooper.

Lee 15

vs

Big Spring 6

The Lee Rebels weathered a continuous aerial barrage by the Big Spring Steers to post their second straight district win. With a final period score after a 79 yard march, the Rebs posted a 15-6 margin over the Steers.

Winning Drive . . .

The Rebel football team stands in victory.

Look to

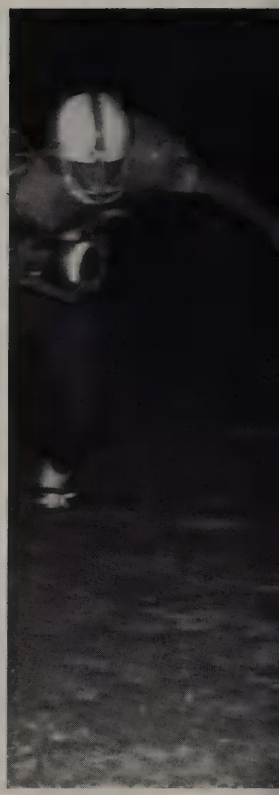

Lee 0

vs

Odessa 7

Lee's Homecoming was spoiled for the fourth time in as many years when the Odessa football team came to life to defeat the Rebels 7-0. After a spirited attack that died on the two-yard line in the first period, the Rebels could not penetrate beyond the Odessa 37.

Lee 7

vs

San Angelo 24

After finding themselves behind 7-0 at halftime, the San Angelo Bobcats bombed the Rebel airways for 3 touchdowns to score a 24-7 victory. Bucky Kimble scored the only touchdown for the Rebels. Dick McFarland and Chuck Loftin led the offense; Linemen Casbeer, Schreiner, Pucket and Taylor led the Lee defense.

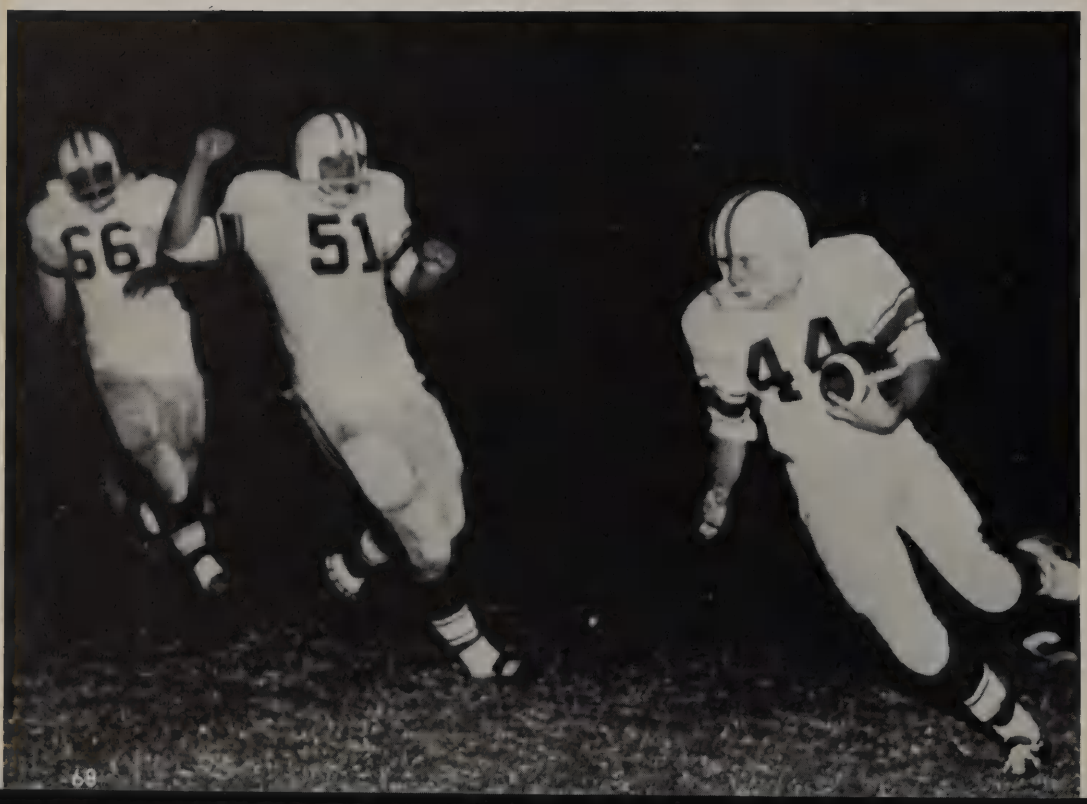

Lee 7

vs

Permian 9

The Permian Panthers knocked the Lee Rebels out of the District 2-4A race with a last minute field goal to score a 9-7 win. A last ditch attempt to pull the game out failed three yards short of the end zone.

Midland-Lee Game but . . .

Lee 23

vs

Abilene 12

Touchdowns for the Lee-Abilene game were scored by fullback Dick McFarland at two yards out and halfback Chuck Loftin from one. Loftin toed both extra points as the Lee defense held the Eagles to 22 yards rushing and four through the air on only 12 plays.

Midland Strikes Late To

By TED BATTLES

Midland High maintained its four-year mastery over Midland Lee by pushing over a touchdown with 5:04 left to play to score a 21-14 victory in a crowd-pleasing season's finale before 7,500 fans in Memorial Stadium Friday night.

It was a contest complete with gruelling defensive play, liberally spiced with offensive fireworks that kept the outcome in the balance and the crowd on the edges of its seats almost until the final whistle.

The victory was Midland's fourth in 10 starts while Lee was finishing all even at 5-5 and the result left both teams with a 3-4 records in Dist. 2-4A play.

Midland converted a pass interception and two fumbles into touchdowns as Lee played catch-up most of the night. The Rebels were down 7-0, 7-6 and 14-6 before driving 62 yards to score early in the fourth period on a one - yard leap over the middle by quarterback Bucky Kimble.

Get'em Rebs

From the opening kickoff to a blocked punt with 22 second left to go, and a dramatic, last-play interception of a forward pass in the end zone, some 7,500 Midland High School and Lee High School football fans viewed the annual "football thriller" Friday night.

Montgomery intercepts.

Edge Lee 21-14 In Thriller

Statistics

	Lee	Midland
First Downs	10	10
Yards Rushing	237	194
Yards Passing	0	16
Passes Completed	0-5	2-4
Interceptions By	0	2
Yds. Return Int.	0	44
Punts-Average	3-34	4-42.7
Yds. Return Punts	16	7
Kickoffs-Average	3-41.6	4-44
Yds. Return Kickoffs	58	56
Penalties-Yards	4-28	1-5
Fumbles Lost	3	2

Scoring

Lee	MHS	Player (How)	Time Left
		First Period	
0	6	Montgomery (1-run)	4:00
0	7	Merritt (kick)	
		Second Period	
6	7	Loftin (43-run)	4:06
		Third Period	
6	13	Montgomery 29-run	2:04
6	14	Merritt (kick)	
		Fourth Period	
12	14	Kimble (1-run)	11:30
14	14	Nolen (pass)	
14	20	Ellis (3-run)	5:04
14	21	Merritt (kick)	

Individual Rushing

Lee	No.	Yds.	Midland	No.	Yds.
McFarland	17	109	Montg'ry	20	92
Loftin	15	101	M. Lindsey	4	40
Kimble	10	14	Ellis	8	31
Winkler	5	13	Taylor	7	24
Totals	47	237	Biscoe	1	5
			Whealdon	2	1
			Cutshall	1	1
			Totals	43	194

Passing	No.	Comp.	Yds.	Int.
Cutshall MHS	4	2	16	0
Kimble LHS	5	0	0	2

Receiving	No.	Yds.
Lawrence MHS	1	9
Biscoe MHS	1	7

Lee, stopped on downs after laboring 44 yards to the MHS 17 in the first period, generated a 59-yard touchdown push in five plays in the second period. Nolen recovered a fumble at the Lee 41 and halfback Chuck Loftin broke over right tackle, reversed his field and raced 43 yards for a score, barely outdistancing Montgomery. Kimble's try for point rollout was stopped by tackle Charles Bachtell and linebacker Mike Stephens, leaving the score 7-6 at intermission.

Trailing 14-6, the Rebels moved 62 yards on the ensuing kickoff for the tying points as fullback Dick McFarland bit off a 43-yard hunk of yardage to put the ball on the MHS 14 and set up Kimble's TD.

With it tied up at 14-14, Midland roared back on a 35-yard run by halfback Mike Lindsey to the Lee 29, but the Rebels braced on tough defensive play by end John Blevins, guards Ray Allen and Richard Puckett, Rusty Stallings and linebacker Tommy Casbeer to take over at the 19. However, a fumble on first down gave Midland the ball and they moved 22 yards for the winning score.

McFarland gained 109 yards in 17 carries to lead the Reb rushers and Loftin picked up 101 yards in 15 rushes, but the Midland defense successfully hemmed up Kimble, whose rollouts from quarterback had pulled the Rebels out of so many holes this year, and that may have been the difference.

Lee made one last gasp effort to pull it out, recovering a blocked punt at the Midland 37 with 22 seconds left. Kimble fired deep, but Ellis intercepted on the goal and returned to the 16 to secure the verdict.

Lee's defenses were almost as staunch, yielding only 194 infantry yards and 16 in the air as Allen, Casbeer, Puckett, Larry Harkrider, Lance Kitchens, Schreiner, Blevins and Curtis McKinney turned in yoeman efforts.

Bulldogs, Rebels Thrill Fans With All-Out Effort

The Midland High Bulldogs, who had won only three 1964 games before Friday night's encounter, pulled themselves up by the bootstraps, scored in the first quarter and had Lee playing "catch-up" the remainder of the game. The Rebels made it 14-14 early in the last quarter, but a final MHS touchdown sewed it up for the Bulldogs.

Lee entered the game a favorite, for the first time in the short history of the school. And the narrow defeat must have been a bitter pill to swallow for a gallant, senior-studded team which already had compiled Lee's best football record in the history.

The Midland Bulldogs, who scored first and last, kept their unbeaten record against Lee intact with a pulse-pounding, 21-14 victory. But from start to finish this was a charged - up ball game with football players from each side giving it all they had and the fans responding with cheers of a magnitude seldom heard in Memorial Stadium.

While the teams battled back and forth, the MHS and Lee bands and cheering sections sent forth a steady stream of rollicking tunes and cheers.

The bands performed well at halftime and the MHS card section spelled out several instructions for the Bulldogs, including "Sink the Rebels" and "Sail to V (for victory)."

Witnesses said this was one of the hardest-fought, cleanest games of the series, a tribute to players and fans alike, who turned out for Midland's largest football crowd of the year in the coldest weather of the season.

Stonewall Brigade

BACK ROW, l-r: Mike Kach, Bob Pharris, Scott Skidmore, Rod Bland, Carl Browning, David Hale, Al White, Charles McComes, Claire Hakeman, Mike Rick, Bart Darwin, Rick Pederson, Rick Johnson. MIDDLE ROW, l-r: Terry Stevens, Chuck Ferguson, Tommy Stallings, David Wright, Mitch Monsure, Paul Simmons, Trey Berry, Tommy Ortloff, Al Burion, Glen Hicks, Roger Camp, David Watkins. BOTTOM ROW, l-r: Terral Flower, Keith Covington, Jimmy Billington, Ira Bates, Steve Whitaker, Ben Brooks, Jim Francis, Bob Stafford, John Highbarger, manager, Jerry Newman, Tim Hill, Randy Gilham, trainer, Robbie Allen (absent).

Frosh City Champs

TOP ROW, l-r: Eddie Dye, Richard Wigzell, Charlie Moore, Paul Pittman, Donald Hopper, Jim Brally, Donald Lawrence, Rick Maroney, Danny Billington, Wayne Phillips, Brad Parrish, David Cooper, Butch Mooney, Joe Hill, Jim Hill. MIDDLE ROW, l-r: Charles Zielski, Vince Cypert, John Howell, Jeff Orwig, Allan Light, Charlie Cox, Randy Wilson, Jimmy Miller, David Casey, Chuck Kobdish, Larry Molinare, Steve Thompson, Mike Davis, Bob Huff, Wayne Kirkpatrick, Steve Johnson. BOTTOM ROW, l-r: Coach Cope, Bob Swinea, Russel Fleming, Butch Howle, Doug Strong, Bill Hawkins, Mike Lambert, Richard Ramsey, David Hayden, Joe Abel, Larry Grubb, Lee Florence, Jerry Clark, Mike Atnipp, Mike Montgomery, Jay Hamlin, Coach Powell.

COACH PAUL STUCKLER

Coach Paul Stuckler was named coach of the year for taking the Rebels to the league title after Lee had finished well down in the standings in a pre-season poll of coaches and writers. He coached the team to a 22-10 record and his first district title at Lee since becoming head coach four years ago.

The outstanding characteristic of this team was hustle and desire. Handicapped at times by a lack of height, the Rebels continued fighting until they came out on top. Because of their willingness to hustle and fight when the chips were down, they can show a season that included two victories over Midland High and a district championship.

This year was also the first year for a Rebel to make an All-State team with Mike Frizzell making 2nd team All-State.

Truly we can say that 1964-1965 was a good year for basketball.

This trophy is a symbol of a winning team. But more than that it holds in its memory all of the work, sweat, practice, and heartbreaks of a basketball season. It is a trophy that will always be remembered by the boys and coach that won it. It will always be a symbol of the support and encouragement of Lee High School on its way to molding a spirit and tradition—of champions.

Rebels Beat 'Dogs — Twice!!

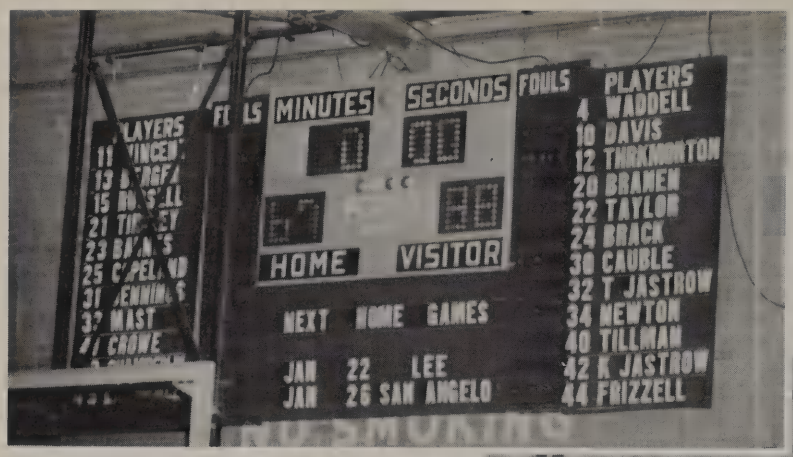

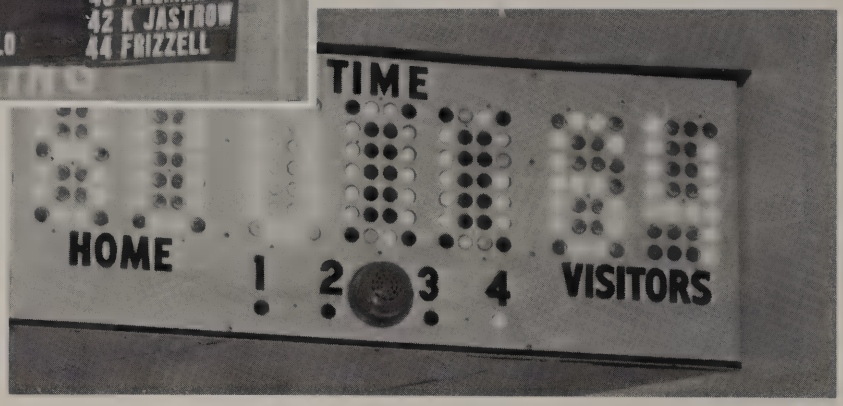

Doc Wilson tapes Frizzell, Branen and Cauble.

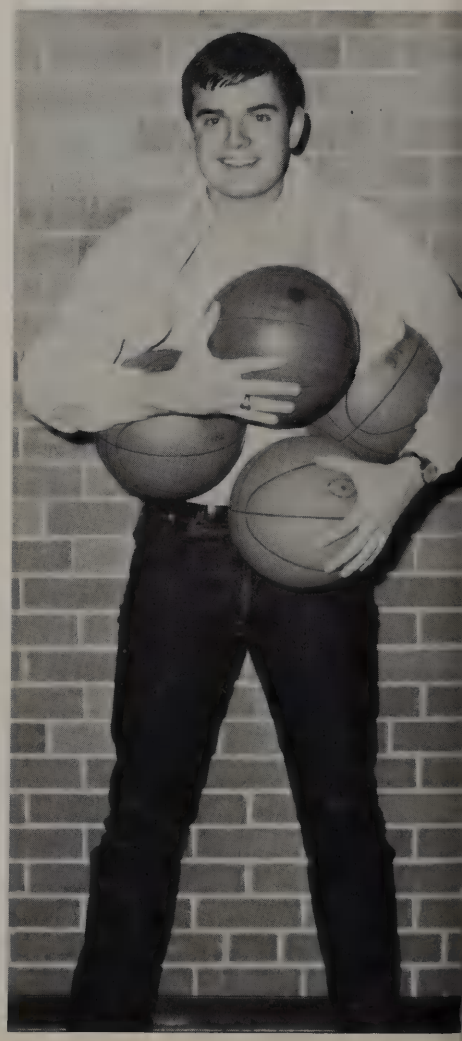

Managers Mike Owing and Robert Wright, right, hold balls for the Rebels.

David Brack drives for two points against Abilene Cooper.

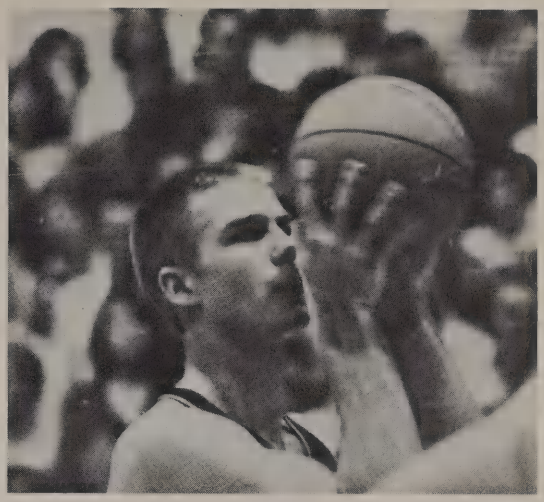

Mike Frizzell, Most Valuable Player, 1st team All-District, 2nd team All-State, scored 675 points during the season.

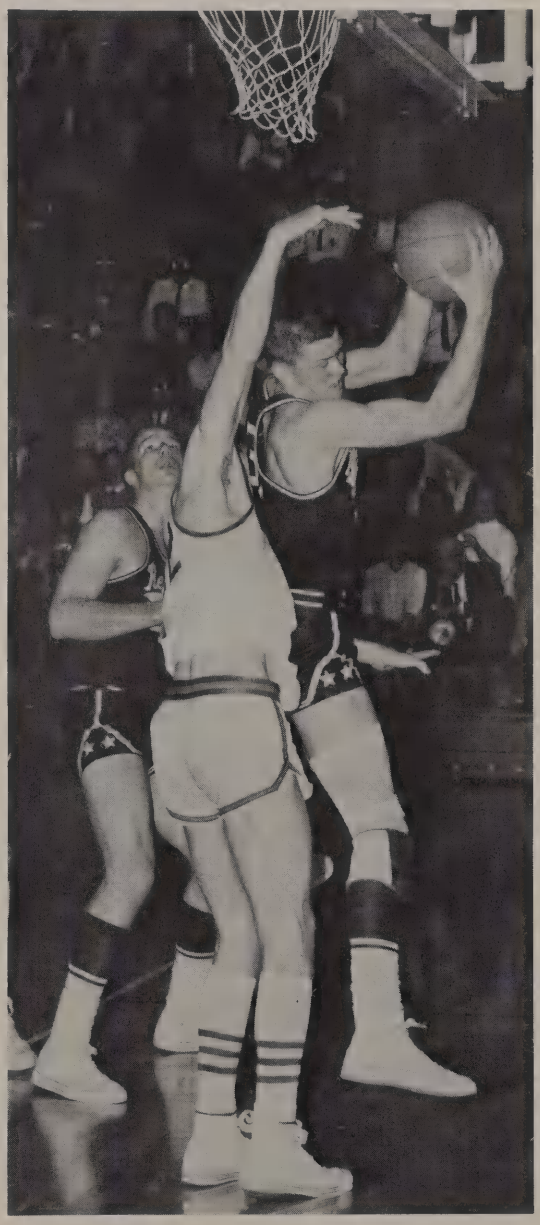

Kenny Cauble, junior center, pulls down another rebound for the Rebs.

Mighty

DISTRICT GAMES

Opponent	Lee	Opp.
Big Spring	82	58
Cooper	83	70
Odessa	64	63
Abilene	79	68
San Angelo	58	68
Permian	66	46
Midland	88	67
Big Spring	67	65
Cooper	100	83
Odessa	95	77
Abilene	64	74
San Angelo	62	71
Permain	79	54
Midland	80	64
Bi-DISTRICT GAME		
El Paso	41	56

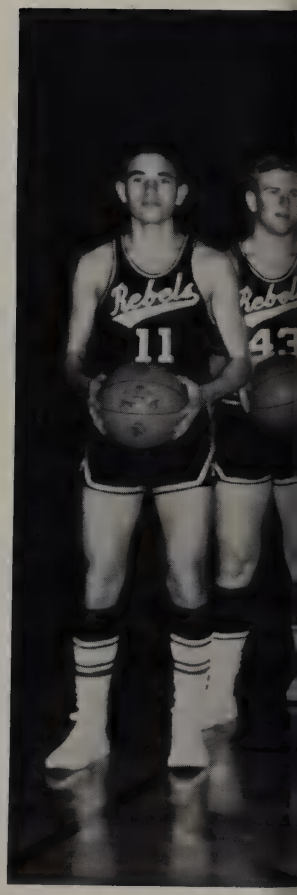

Bill Newton, senior forward, was a vital part of Coach Stueckler's team during their drive for the District Championship.

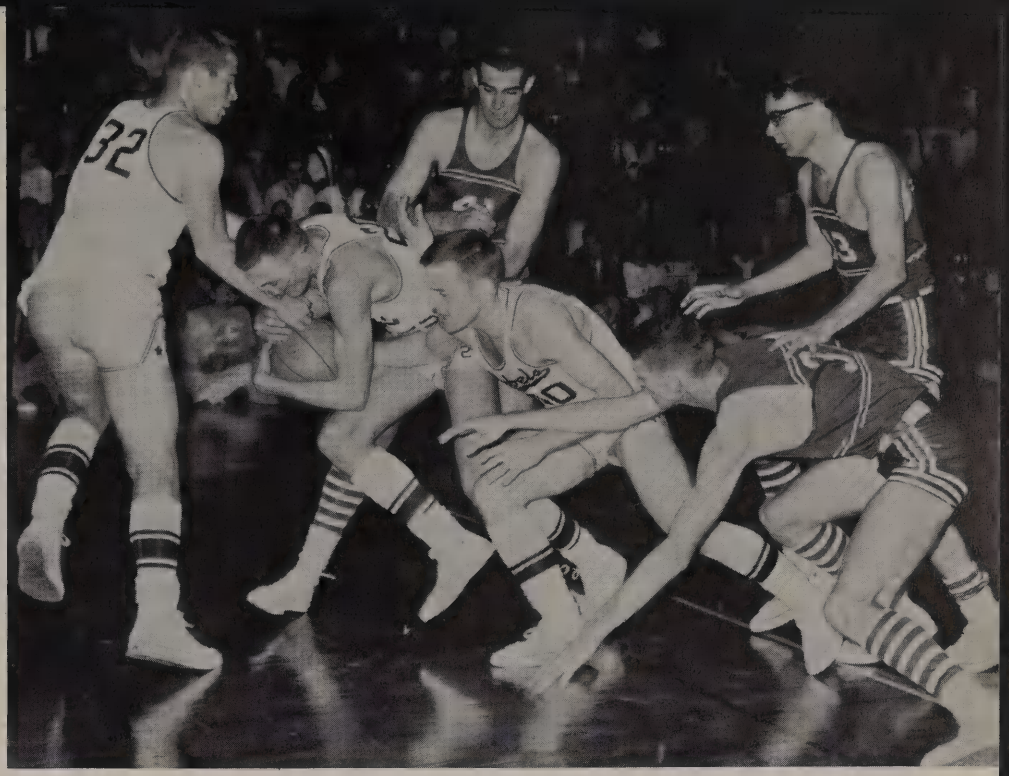

Terry Jastrow, Johnny Branen, and Bill Tillman scramble for the ball, displaying the aggressiveness and desire characterized by this year's team.

Rebs . . .

L-r: Richard Davis, Kenny Jastrow, Terry Throckmorton, David Brack, Johnny Branen, Kenny Cauble, Mike Frizzell, Randy Hill, Tommy Taylor, Bill Newton, Terry Jastrow, Bob Nolen, Bill Tillman.

Terry Throckmorton, senior guard, lays up two points.

Richard Davis, senior captain shows hustle which led him to an All-District honor.

Tense moments are reflected in the faces of the team members.

Drive to Victory

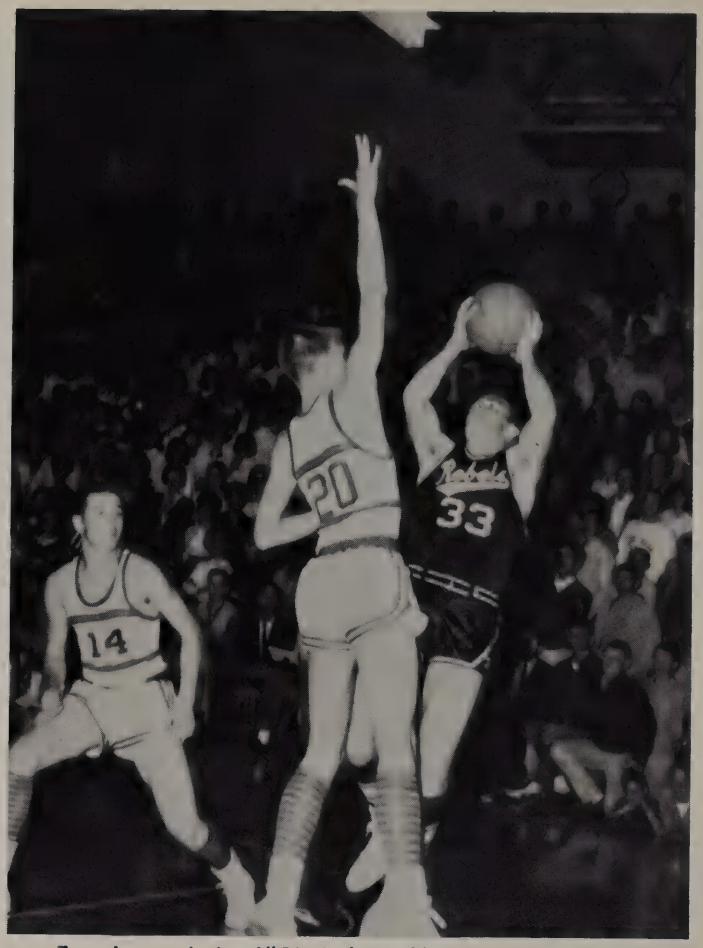

Terry Jastrow, junior, All-District honorable mention, tries for two.

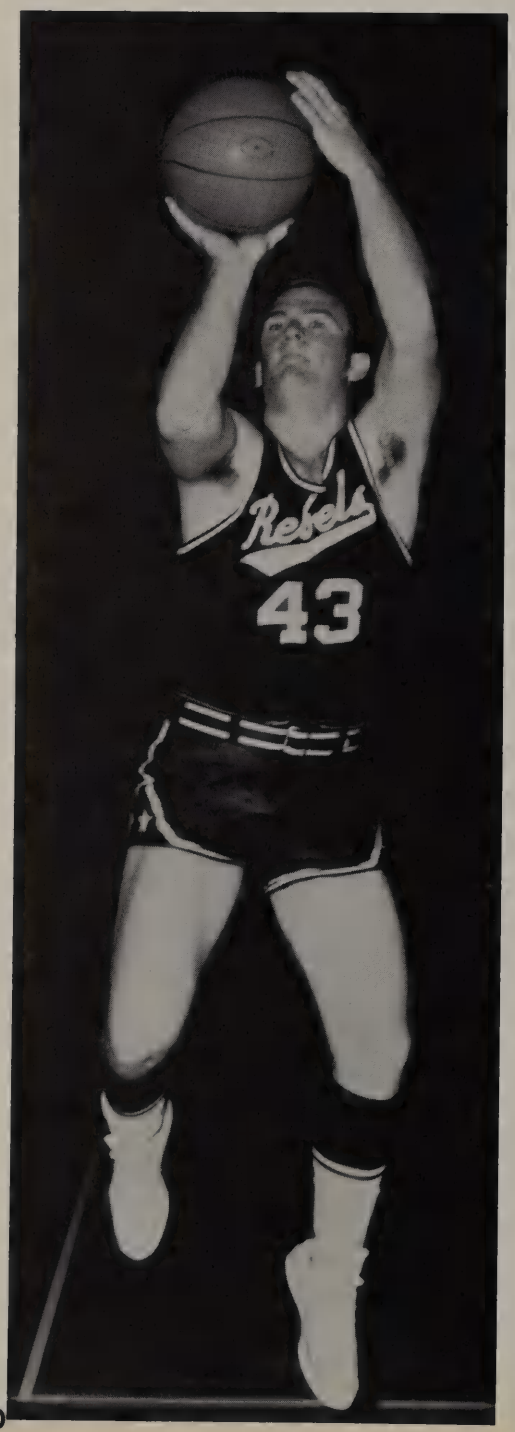

Senior guard, Kenny Jastrow, shoots.

Kenny Cauble, junior, All-District honorable mention, and Mike Frizzell fight for ball.

"B" TEAM

L-r: Billy Weldon, Gary Gool, Kenny Haskell, Bob Waddell, Rex Weyler, Donnie Neill, Claude Stewart, Bob Cook, Hal Gill, David McClure, Tom Felnagle, Robert Drake, Jerry Milstein, Terry Angvine, Larry Colbuth, Mike Langley, Greg Harless. Center: Coach Cope, Mike Massar, manager.

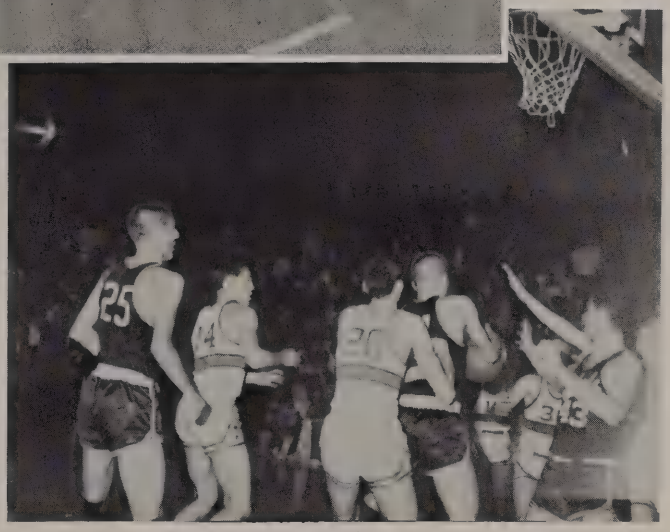

Felnagle, Gill, and Gool during "B" team game.

FRESHMAN TEAM, l-r: Mike Lambert, Richard Ramsey, David Ramsey, David Smith, Rex Amini, Tim Nailer, Jim Berry, Paul Pittman, David Cooper, Butch Bolton, Eddie Dye, Coach Windsor, Donald Lawrence, Rick Maroney, Glenn Beck, Jeff Peyton, Larry Molinar, Thomas Kennedy, John Howell, Jim Grant, Terry Grissom, Steve Tillman, Brooks Smith, Manager.

Golf

Tom Mulkey, senior co-captain, shot a low three-score total of 248.

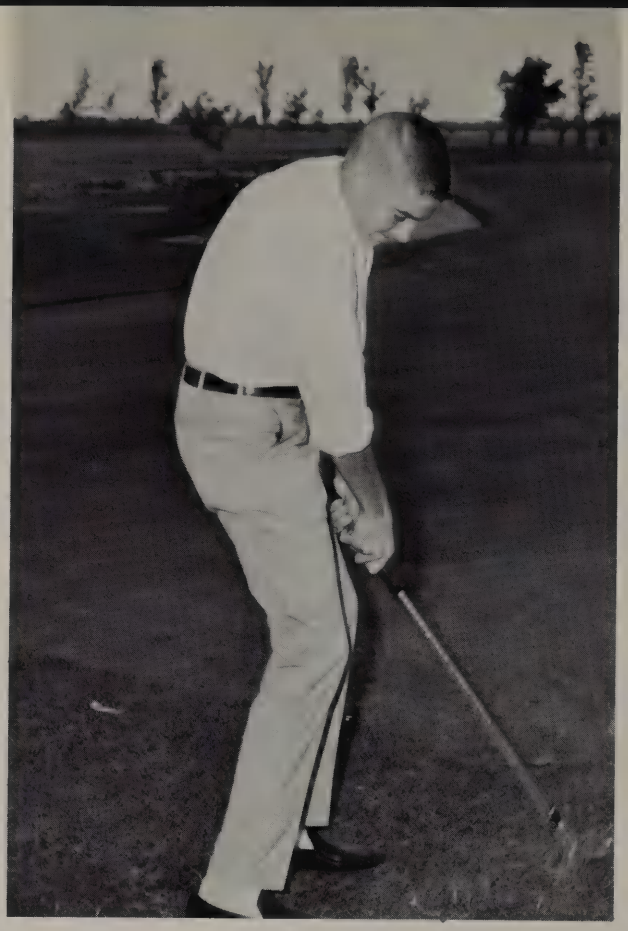

Junior, Charles Howell, team medalist has a low 3-score total of 223.

Come on, it can't be that bad! Always participating in meets are, left to right, Terry Jastrow, Tom Mulkey, Coach Ronnie Vaughn, Steve Haney, Randy Matthews, Charles Howell.

Terry Jastrow, junior team member with a low three-score total of 228.

REBEL GOLFERS SHOW PROMISE

The Lee Rebel Golf Team entered several non-district meets, placing fourth out of 75 teams at the Fort Worth tournament in March, and tying for sixth at the Amarillo Relay Tournament in April.

The Rebels best showing in district came in the Midland tournament at Hogan Park, tying for first place honors with a four-team score of 302.

DISTRICT STANDINGS

Permian	1558
Odessa	1560
San Angelo	1596
Lee	1603
Cooper	1620
Midland	1628
Abilene	1649
Big Spring	1723

Golf Squadmen are left to right; FIRST ROW: Mike Douglas, Rickey Trice, Craig Campbell, Jim Pate, Terry Monroe. SECOND ROW: Coach Vaughn, Bruce Stover, Ronnie Kinsey, Allen Rubin, Bob Tucker, Mike Ingle. THIRD ROW: Scott Miller, David Rubin, Mike Ingle, Victor Rhoades, Dean Lane.

Junior, Randy Matthews has a low 3-score total of 243.

Steve Haney, senior co-captain, low three-score total of 235.

B-Team members are juniors, l-r: Scott Miller, Phil Watkins, Mike Douglas, Mike Ingle.

Tennis

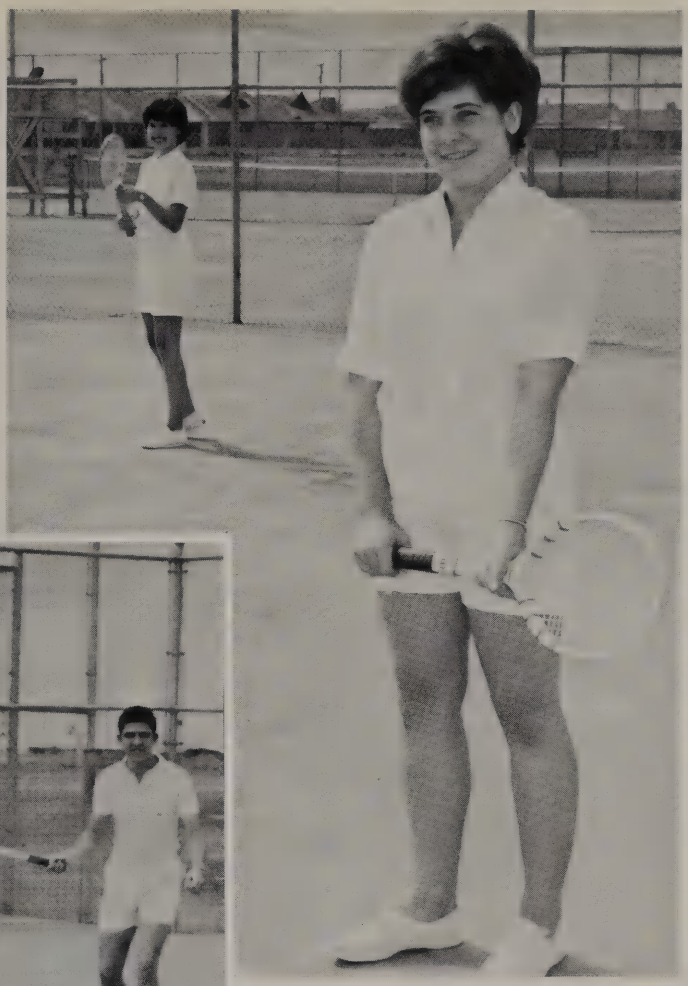

KATIE MURPHREE—singles
PAN THOMAS—singles

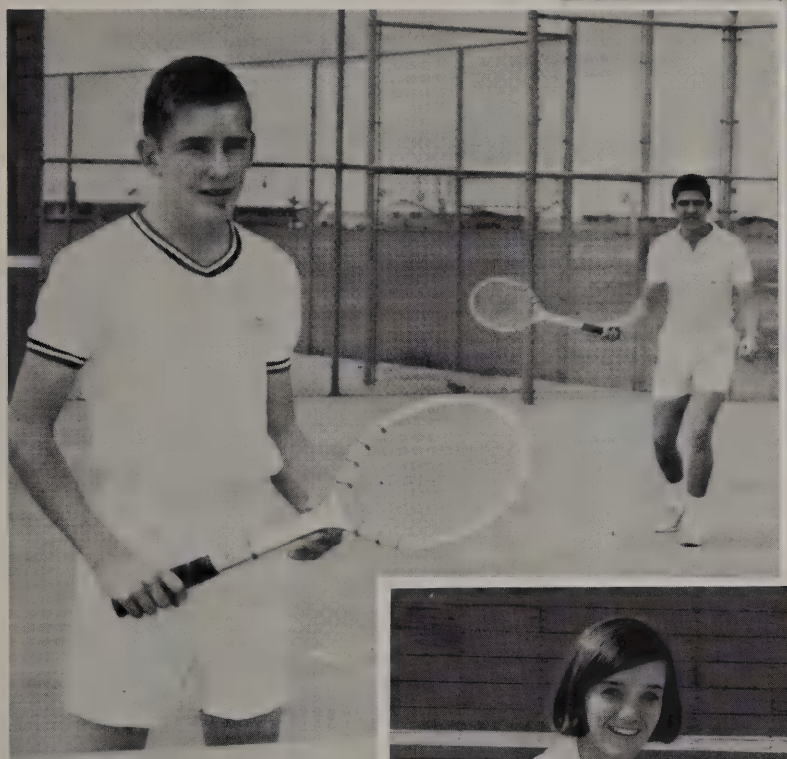

Boy's Doubles— BILL BAKER
LEE HOBBS

BECKY SHEPHERD—singles

RAND FULLER and JOHNNY WOODS, boy's doubles.

BOB BRUCE, singles

Boy's singles, CLAYTON JAUZ and VERNON SIVAGE

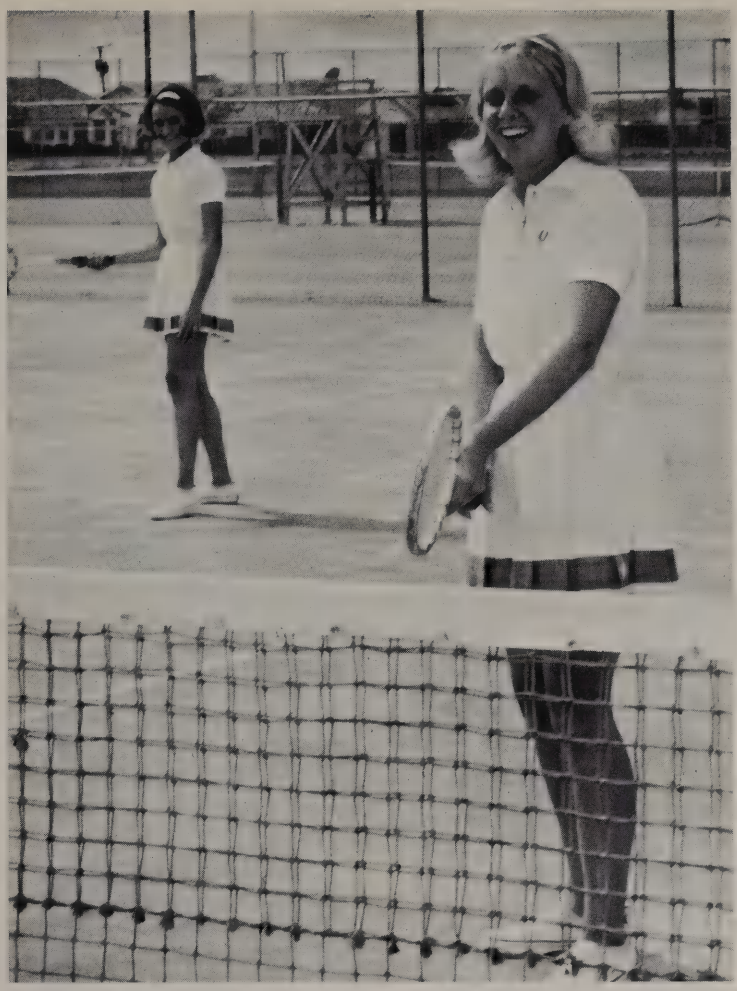

Girls doubles, PAULETTE VORNSAND, and BONNIE BROWNE

The Lee Rebel Netters, coached by Bob Shelby, made a fine showing this year for their after-school practice efforts. Some of the highlights of the tennis season included an indoor tennis meet held in the Lee gymnasium and the winning of second place in State girls doubles by Susie Jeter and Peggy Shepherd.

VARSITY TENNIS SQUAD, l-r-FRONT ROW: Becky Shepherd, Bonnie Browne, Paulette Vornsand, Susan Miley, Ruby Merritt, Susie Jeter, Peggy Shepherd, Pam Thomas. MIDDLE ROW: Katie Murphree, Nancy Vroman, Bill Baker, Bill Dixon, Bob Bruce, Vernon Sivage, David Christiani, David Creecy. BACK ROW: Coach Shelby, Mike Kirk, Alan Richardson, Rand Fuller, Lee Hobbs, Jim Trulock, Clayton Jauz, Robin Donnelly.

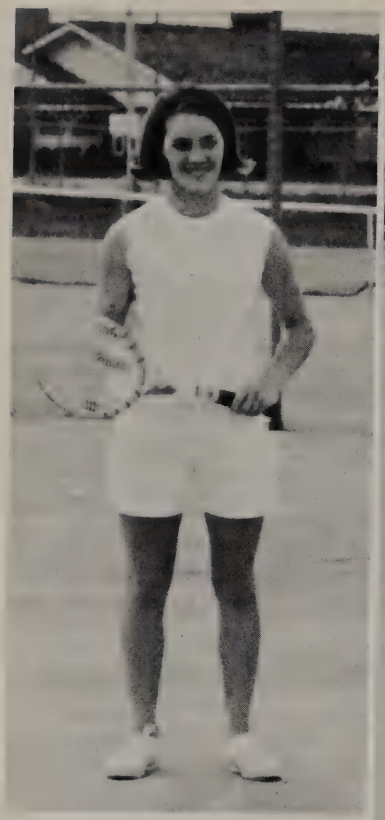

Peggy Shepherd and Susie Jeter won a second place in girl's doubles in the state meet in Austin.

RUBY MERRITT, singles

Freshman and B Team Squads, l-r-FRONT ROW: Howard Butts, Larry Klebold, Bobbie Goss, Carol Cooke, Laurel Chaput, Judy Butler, Linda Donahue, Beverly Beumeler, Paula Smyre. MIDDLE ROW: Cindy Carlisle, Ray St. Germain, Cindy Truitt, Glenda Harbert, Allen McLaren, Barbara Howard, Sue Swenson, Sally O'Neill, Timmy Venable, Ellen O'Neill, Michele O'Quinn. BACK ROW: Coach Shelby, John White, Bob Rodger, Glenn Beck, Jim Compton, Kandace Kiesler, Carol Chapman, Cay Strott, Don Allred, Tony Wyatt, Allen Leeper, Charles Byrd, Kay McGahen.

Track

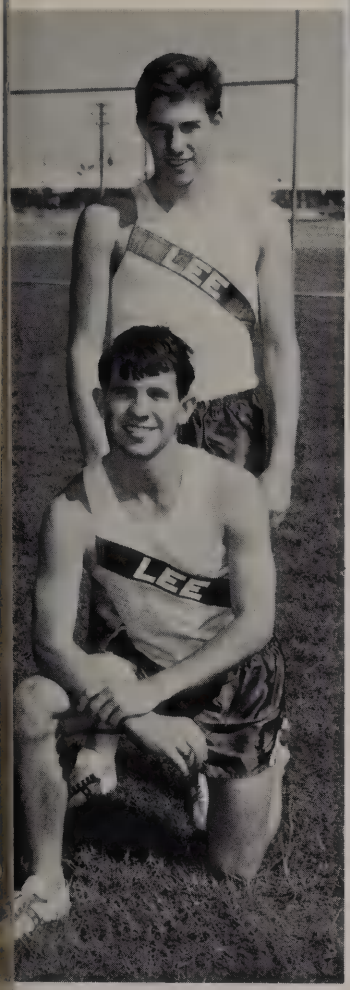

Broad jumpers—Wes Krueger, Gary Gool

Mike Perry, Dick Nipp—experts at shot put and discus.

Pole vaulters, Gene Hurt and Bennie Melton

Mile Relay—l-r, John Branen, Don Bonneau, Don Winkler, Rick Heath

FRESHMAN TRACK TEAM—TOP ROW—l-r: Coach Farris, Wayne Kirkpatrick, Steve Johnson, Bill Luparous, Richard Wigzell, David Cooper, Rick Maroney, Charlie Moore, Jay Hamlin, James Rogers. MIDDLE ROW—l-r: Charles Cox, Mike Montgomery, Wayne Stringer, Bill Hawkins, Dean Sowell, Richard Ramsey, Larry Molinare, Larry Brown, Bob Evans. BOTTOM ROW—l-r: David Hall, Terry Grissom, Bobby Swinea, Thomas Hambleton, Chuck Kobdish, Brad Parrish.

TRACK TEAM MEMBERS—l-r TOP ROW: Coach Jackson, Bruce Zoller, Don Bonneau, Joe Brown, Charlie McComas, Dick Nipp, Bob Mullins, Bob Cook, Tim Wallace, Ben Melton, Coach Volpe. MIDDLE ROW: Steve Brown, Manager; Jack Berry, Paul Simmons, Bob Thompson, Rex Weyler, Greg Hurt, John Branen, Mike Perry, Rick Heath, Eddie Knight. BOTTOM ROW: Gary Gool, Ronnie Mathews, Bob Halbrook, Wes Krueger, DeWayne Kinsey, Donny Winkler, Richard Adams, Manager; Sonny Buck, Manager.

Hurdlers—l-r: John Branen, Bob Mullins, Charlie McComas, Paul Simmons.

Sprinters and Quartermilers —TOP ROW—l-r: Jack Berry, Bob Cook, Don Bonneau, Rick Heath. BOTTOM ROW—l-r: Tim Wallace, Don Winkler, Bruce Zoller.

Sprint relay—l-r: Bob Cook, Bob Mullins, Rick Heath, Don Winkler.

L-r: Coach Volpe, Don Winkler, captain; Coach Jackson.

Milers and halfmilers are l-r—TOP ROW: Ronny Mathews, Joe Brown, Eddie Knight. BOTTOM ROW: Rex Weyler, Bob Halbrook, Dwayne Kinsey.

High jumpers, John Branen, Bob Thompson.

CROSS COUNTRY TEAM—TOP ROW l-r: Mike Hogan, Jimmy Rogers, Rocky Isbell, Ronnie Tefteller, Joe Brown, Ronnie Mathews, Tony Peterson, Dwayne Kinsey, Coach Volpe. BOTTOM ROW—l-r: Larry Brown, David Hall, Tommy Johnson, Thomas Hambleton, Dean Sowell, Sonny Buck, Bob Halbrock, Richard Adams, manager.

Swim

ALLEN QUEEN
All District and
All State

VARSITY SWIM TEAM—l-r: Mike Benham, Steve Moore, Greg Noel, Ross Moore, Byron Browne, Al Kunkle, Curtis Phillips, Bill Hajek, Frank Westerman, David Gaige, Guy Hall, Steve Betton, Chuck Dragisic, Jimmy Hamilton, Eddie Grant, Bob Miller, Allen Kimbrow, David Montgomery, Nelson Lowe.

B Team, l-r FIRST ROW: Blaine Hodges, John Walsh, Wayne Phillips, Mike Wood, Charles Vines, John Amis, Mike Johnson. SECOND ROW: Charles Mathis, Bob Hand, Bruce Danner, Tom Downs, Sammy Wooley, Mike Henderson, Robert Shepherd. THIRD ROW: Mike Davidson, David Montgomery, Jim O'Neill, Roger Sapp, Jim Shave, Steve Conkling, Terry Wegman. FOURTH ROW: Rick Craven, Nelson Lowe, Bob Miller, Bill Grayson, Jimmy Haltom, Bob Grayson, Steve Bates, Bob West, David Williams, Raymond Watson.

Team

Coach David Dean keeps up with times during a swim meet.

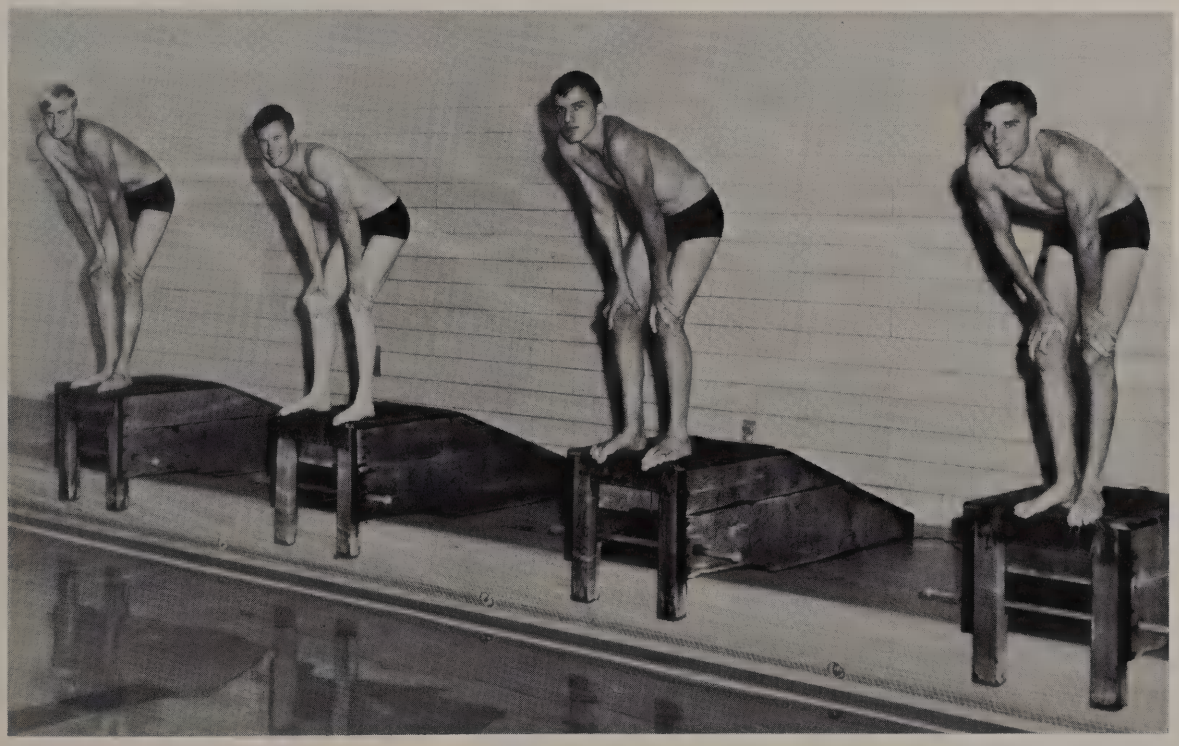

The Medley relay team which won first in district is composed of left to right, Phillips, backstroke, Westerman, breaststroke, Kimbrow, butterfly, Gaige, freestyle.

Led to victory by Coach David Dean and co-captains Allan Queen and David Gaige, the Rebel swimming team posted these victories:

2nd Texas Tech Relays
5th University of Texas Invitational
2nd District 2-AAAA
8th State High School Meet

In addition they won three dual meets while they lost three also.

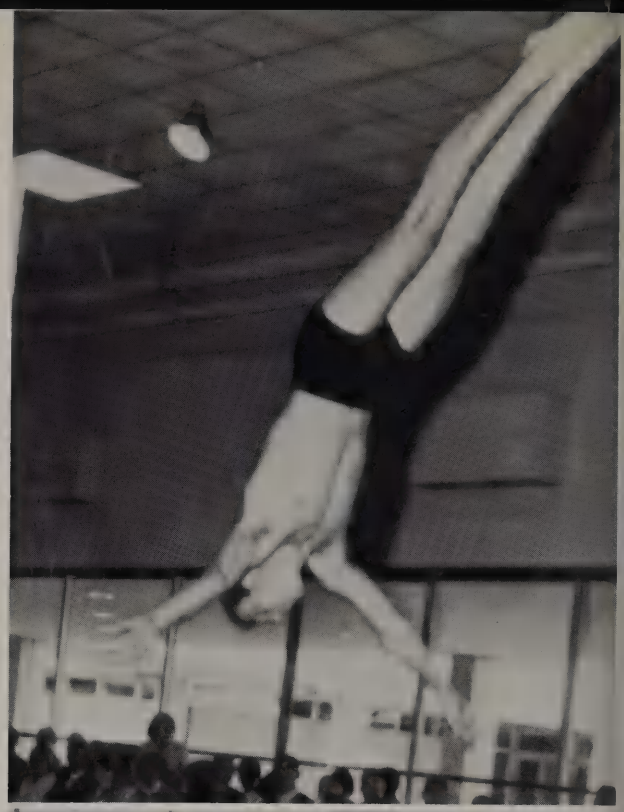

Al Kunkle comes up after swimming breast-stroke in a meet.

From left to right, Westerman, Kunkle, Betton, Dragisic, Gaige, Kimbrow, Phillips, and Hajek scored points in the State meet.

Baseball

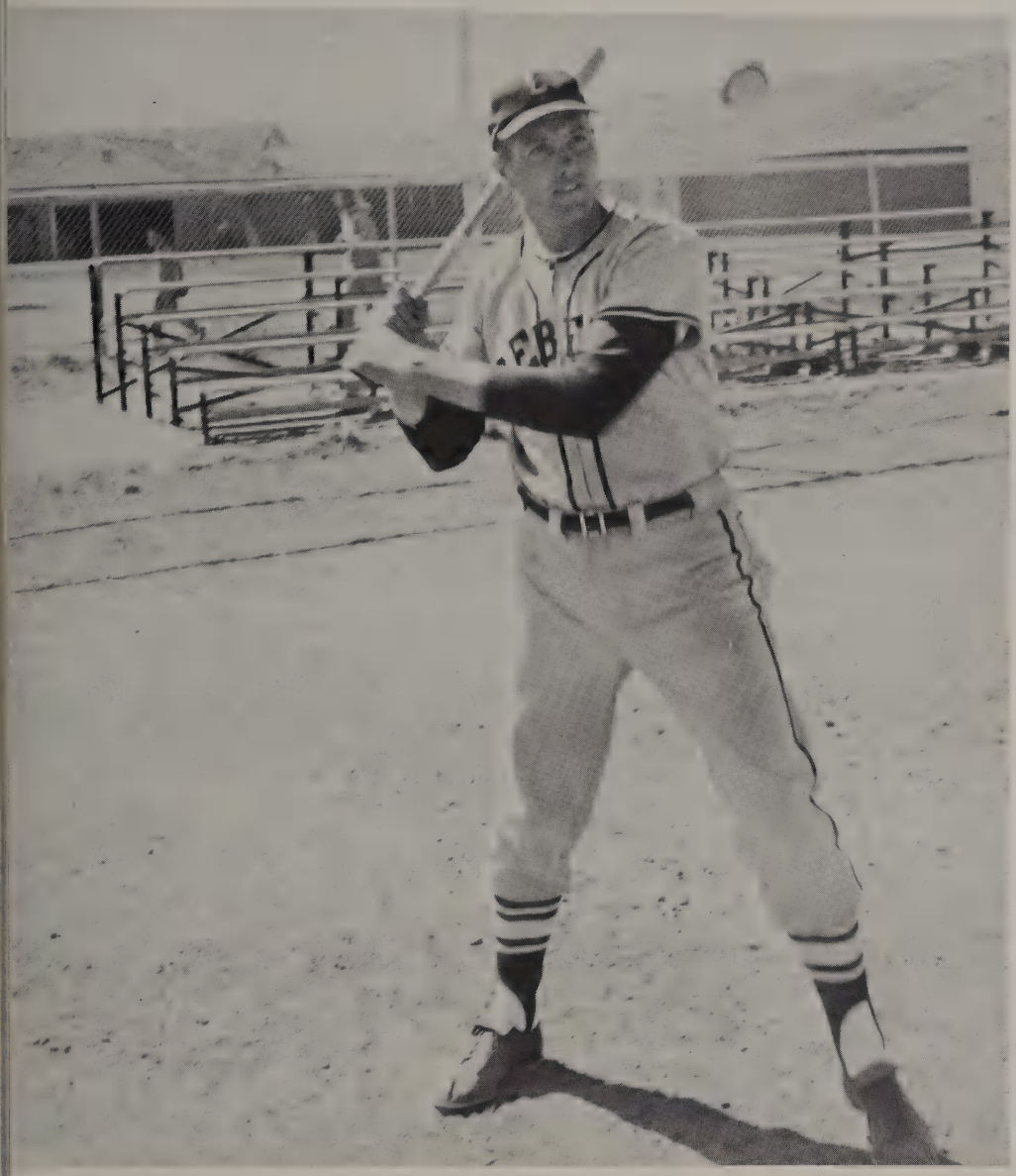

COACH ERNIE JOHNSON

DISTRICT SCORES

Lee	4	Big Spring	3
Lee	6	Cooper	7
Lee	5	Odessa	4
Lee	11	Abilene	8
Lee	6	San Angelo	0
Lee	2	Permian	6
Lee	0	Midland	4
Lee	2	Big Spring	5
Lee	5	Cooper	0
Lee	10	Odessa	14
Lee	0	Abilene	1
Lee	7	San Angelo	4
Lee	1	Permian	3
Lee	8	Midland	2

"It was the best of times, it was the worst of times." With these words we have an insight into this past year's baseball seaon. Back from last year's state tournament, and with thirteen seniors on the squad, the Lee Rebels were picked unanimously to win the District championship.

Instead, Lee suffered through a year of frustrations and untimely defeats. The Rebs finished the season with a 16-8 record; 9-1 in pre-district and 7-7 in district.

Pictured above is Lee Baseball Coach Ernie Johnson. To the boys who played under him he was unbeatable. This past year, it was he more than anyone else who suffered. But in losing games, as in winning—Coach Johnson was always fighting. He was always learning and always doing his best.

Robert E. Lee is lucky to have a man such as this. A dedicated worker, he has what it takes to always make Lee High School a winner. It can truly be said that Coach Ernie Johnson is a champion.

Lee Rebels

TOP ROW—L-R: Mgr. Tommy Ward, Tommy Taylor, Al White, Bucky Kimble, Mark Thompson, Larry Marcum, Coach Ernie Johnson. MIDDLE ROW, L-R: Bill Newton, Sam Adams, Terry Schreiner, Craig Skaggs, Dick McFarland, Lance Kitchens, Tommy Patrick. BOTTOM ROW L-R: Bill Tillman, Terry Throckmorton, Bob Nolan, Kenny Jastrow, Ron Rush, Steve Hill, John Epley.

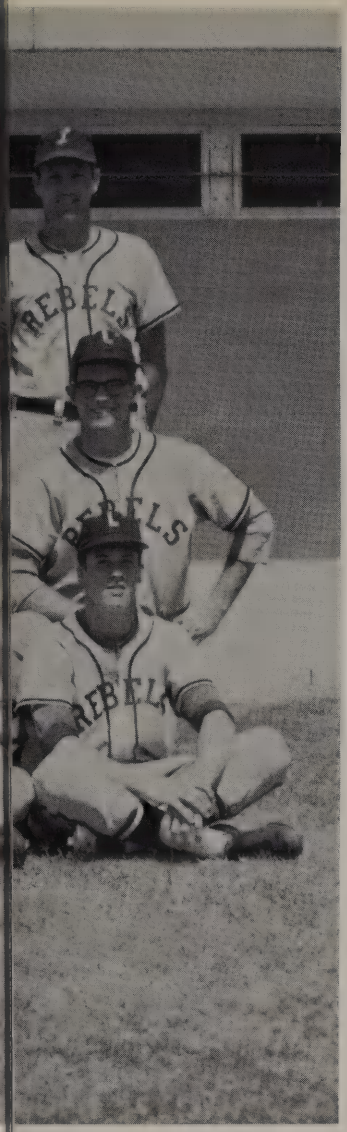

Dick McFarland: Lee's Outstanding Athlete 1964-1965.

Tommy Taylor and Kenny Jastrow
turn a double play.

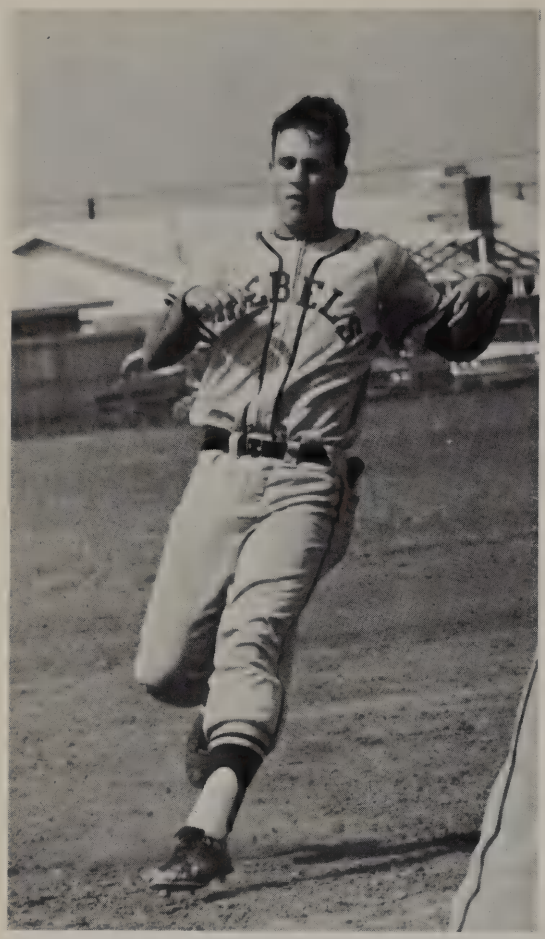

Dick McFarland roars into third after driving in 3 runs against Midland.

TOMMY PATRICK—Senior Pitcher

MARK THOMPSON
Jr. First Base

STEVE HILL—Senior Outfielder

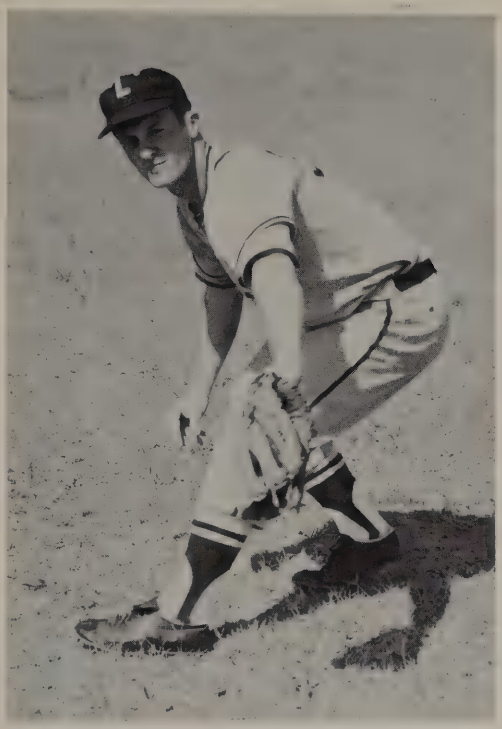

BILL TILLMAN SR.—Outfielder

SAM ADAMS SR.—Outfielder

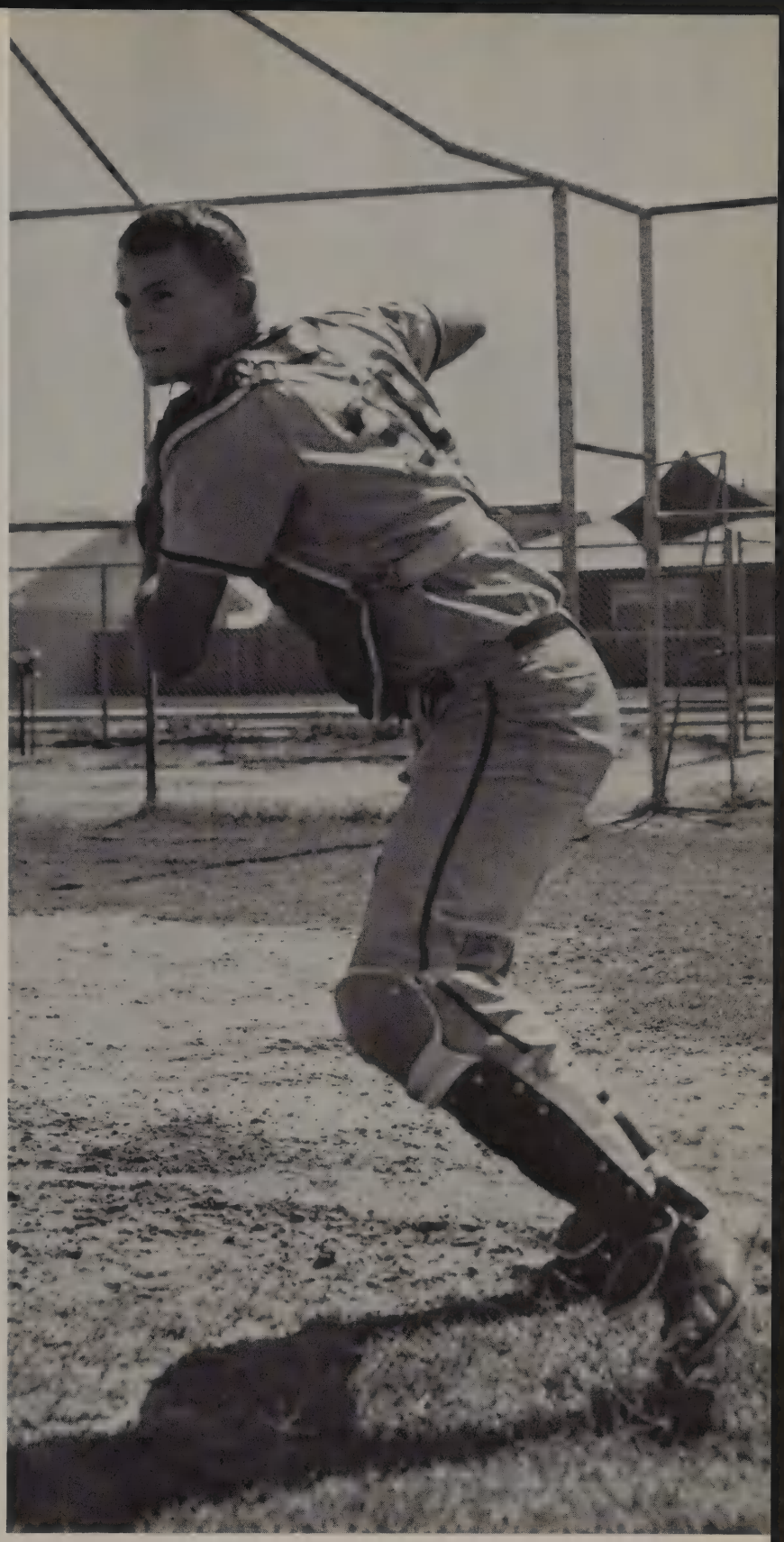

BILL NEWTON SR.—Catcher hustles to field bunt.

Rebel Seniors Lead Team

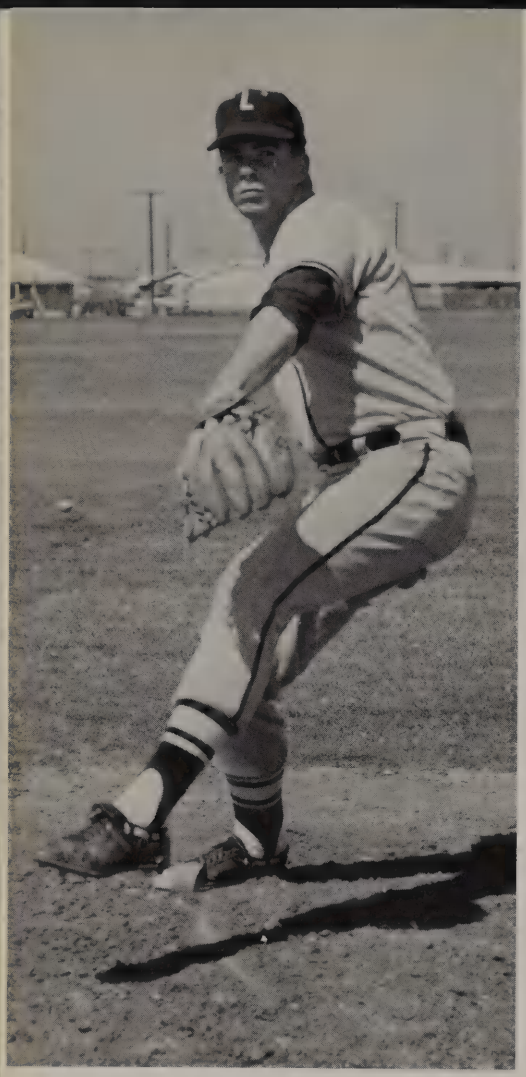

LARRY MARCUM
Jr. Pitcher

Throckmorton steals against Midland.

RON RUSH
Jr. Second Base

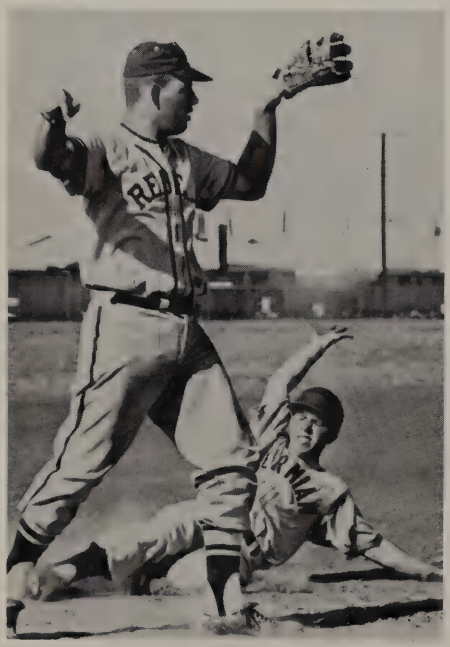

Gimme the ball—right here!
LANCE KITCHENS—Sr. Third Base

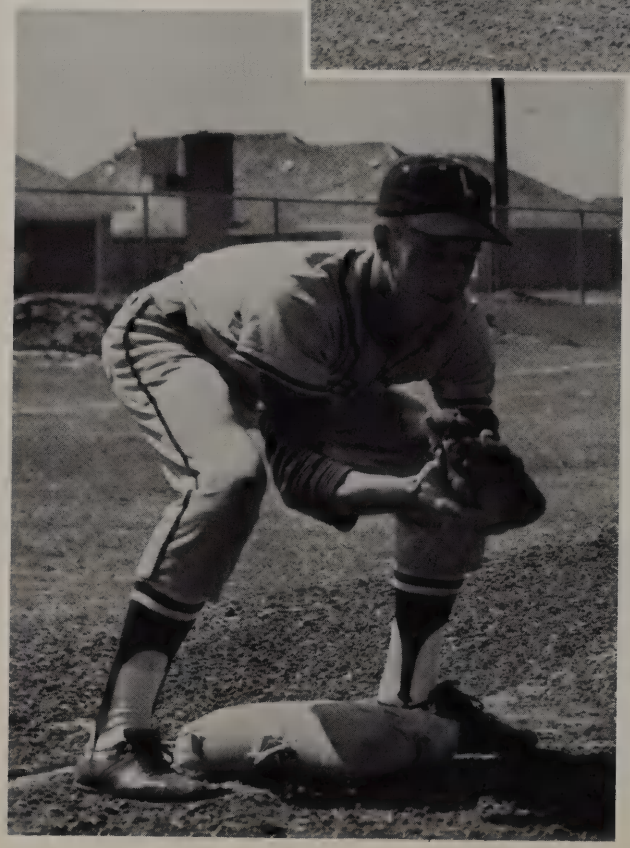

CRAIG SKAGGS—Sr. Third Base

TERRY
THROCKMORTON
Sr.—Third Base

BUCKY KIMBLE
Sr. Outfielder
All-District

TERRY SCHREINER SR.—First Base
All-District

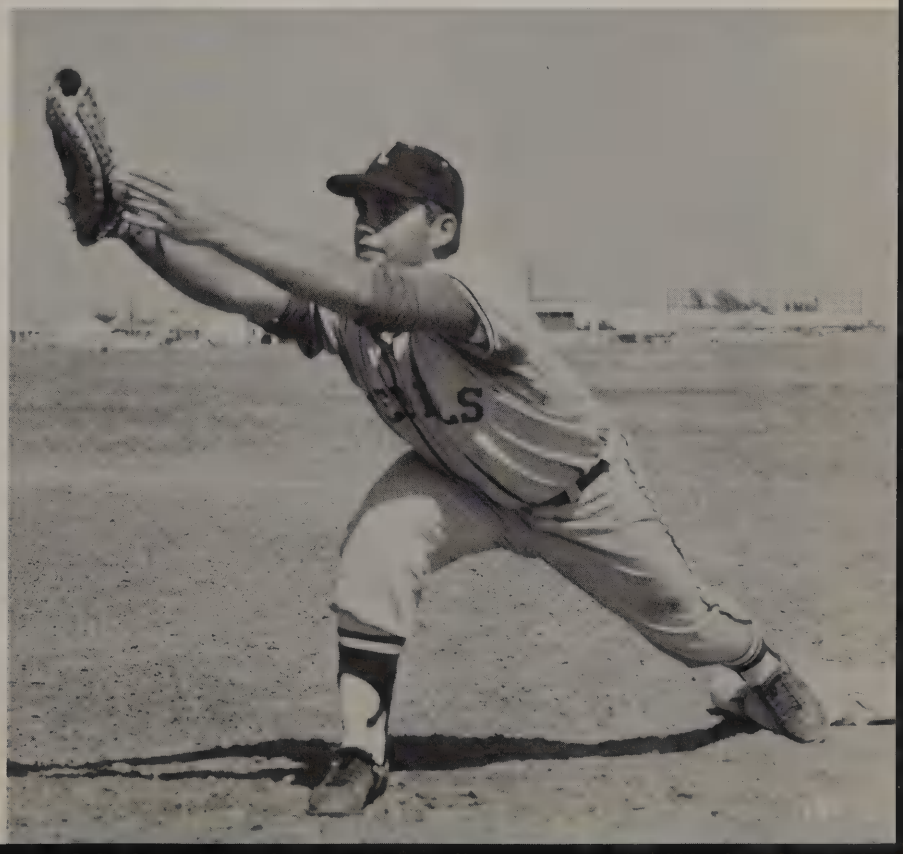

OOPS!

Tommy Ward—Manager—often overlooked as a part of a team this year has been a great help. He does a great deal of work that is never seen, but is always appreciated.

BOB NOLEN
Jr. Pitcher

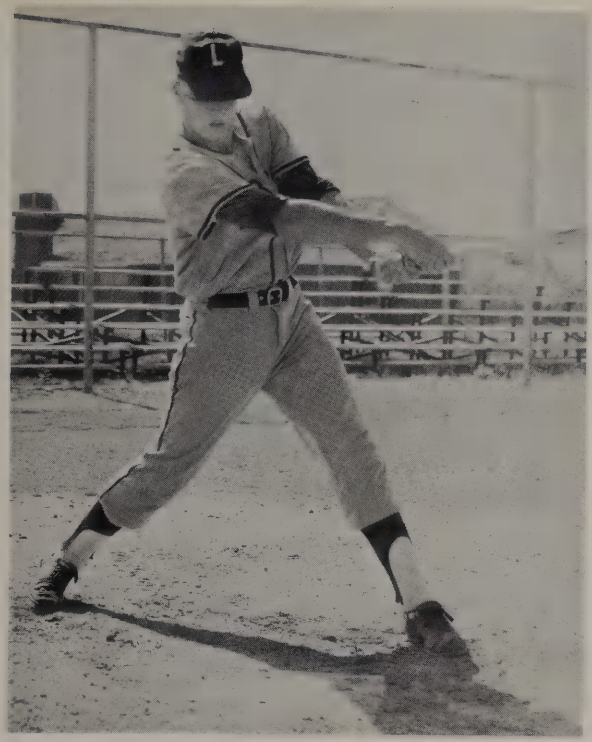

JOHN EPLEY
Jr. Catcher

B-Team

The B-team this year compiled a sterling 10-1-1 record for another year. This is typical of the work and effort that our younger baseball players put into the game.

A coach is one of the greatest factors of a winning team and Coach Houston Powell is no exception. A dedicated coach, he works with the younger boys and gives them his knowledge of baseball so that they will be Rebel champions in the future.

TOP ROW, L-R: Coach Powell, Rick Peterson, Carl Browning, Claude Stewart, Rusty Stallings, Steve Johnson, Tom Felnagle, Mike Koch. MIDDLE ROW, L-R: Mike Lambert, Don Hopper, Ronnie Smith, Steve Swihart, Trey Berry, Kelly Grissom, John Howell, Danny King, Larry Hill, Mgr. BOTTOM ROW, L-R: Terry Angevine, Glen Hicks, John Lindemood, Gary Lytle, Al Buron, Jerry Mack Clark, Larry Kulbeth, Tommy Ortloff.

Organizations

"We shall do so much in the years to come, But what have we done today? We shall give our gold in a princely sum, But what did we give today?"

— Nixon Waterman

Barbeque Texas Association of Student Councils Convention

Student Council

The Student Council is the representative voice of the students in school government. Concessions at the basketball games, foreign students, school dances, and the coronation of the REBELEE queen are among the many activities of the Student Council representatives. The most active organization at Lee, the Council serves as a link between the student body and administration.

RONNIE TEFTELLER
Student Council President

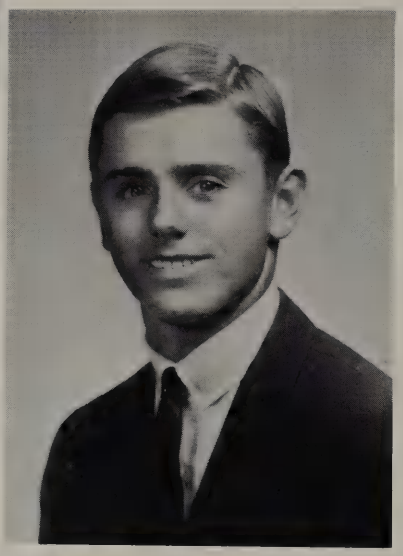

R. B. FIELDS
Vice President of Student Council

KAY HAYDEN
Treasurer of Student Council

SALLY PATRICK
State Co-Secretary
T.A.S.C.

SUSIE JETER
Corresponding Secretary
of Student Council

BETTY JANE STORMS
Recording Secretary
of Student Council

ROW 1, Left to Right: Tefteller, Storms, Hayden, Fields, Mrs. Banks, Jeter, Patrick. ROW 2: Taylor, Fouch, Ortloff, Jenkins, Jeffrey, Grafa, Throckmorton. ROW 3: Davis, Dobbs, Gossett, McAdon, Stallings, Hobbs, N. Brack. ROW 4: Orwig, Downum, Cole, Bowen, T. Jastrow, Jackson, Shute, Turner. ROW 5: Watkins, G. Rogers, Hill, K. Jastrow, D. Brack, B. Tillman, Kinsey, Cox. ROW 6: Vaughan, McClure, T. Taylor, Selby, Jalondoni, Ladd, Lambert, C. Moore. ROW 7: Stephens, Amini, S. Tillman, Matthews, Wood, Eckart, O'Neill, Payne, Tran. ROW 8: Mooney, Thompson, Culbertson, Rattan, J. Woods, Cook, Fisher, Dawson, J. Orwig. ROW 9: Gilmore, Shepherd, Doty, Fitzgerald, Mealer, B. Fuller, Alexander, Yardley. ROW 10: Camp, Goolsby, Albright, Goudie, Johnson, Handly, Eatherly, Hull, Hayden, Clodfelter. ROW 11: D. Rodgers, Higgins.

Student Council officers from left to right are: Key Hayden, Susie Jeter, Betty Jane Storms, Sally Patrick, Ronnie Tefteller, R. B. Fields.

Student Council members decorate for the T.A.S.C. Convention.

Nancy Jenkins and Judy Fouch
Welfare Committee

Cheri Gossett and Jane McAdon
Publicity and Calendar

Rusty Stallings and
Terry Jastrow
Student Council Store

Terry Throckmorton and Nancy Brack
Foreign Student Committee

Ray Taylor and Lee Hobbs
Programs and Concessions
Committee

Steve Hill and Kenny Jastrow
Elections Committee

Cherry Cole and Susan Orwig
Handbook Committee

Sandy Downum and Cindy Ortloff
Scrapbook Committee

Richard Davis
and DeWayne Kinsey
Assemblies Committee

Bill Tillman and Carolyn Grafa
Social Committee

David Brack
Chaplain

Cindy Bowen and
Libby Jeffrey (not pictured)
Welcoming Committee

National Honor Society

Two Year Members

Abbott, Karen
Balo, Judy
Benham, Judy
Campbell, Betty

The National Honor Society sponsored by Mrs. Z. Moore and Mr. Robert Cullins, was founded by the Association of Secondary Principals.

Clements, James
Cook, Susan
Damron, Jimmy
Davis, Sandra
Dawson, Linda

Dishman, Sue
Dixon, Sharon
Faulkner, Jeanne
Grafa, Carolyn
Guidice, Judy
Haney, Steve

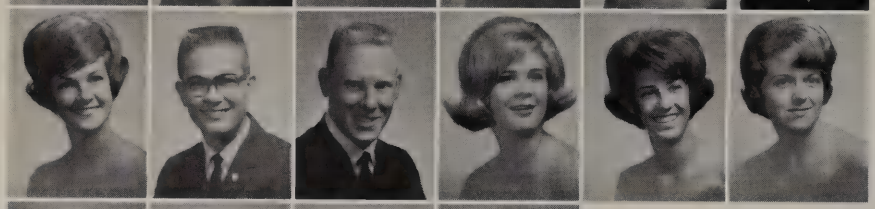

Hayden, Kay
Hinds, Ronald
Hill, Steve
Hudson, Pamela
Jeter, Susie
Jones, Diane

Lawrence, Stephanie
Lenz, Mary Ann
McGahan, Kay
Moore, Kathy

Membership in the National Honor Society is determined by scholastic standing, leadership, service, and character. These are the four main objectives of this honor organization.

Newton, Bill
Orson, Kathy
Ortloff, Cindy
Ortoleva, Deena
Rodgers, David
Rountree, Kyle

Schwamkrug, Keith
Smyre, Kay
Snyder, Cynthia
Stegall, Melba
Strickland, David
Stone, Jimmie

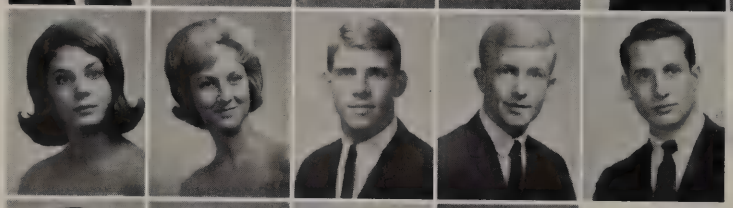

Storms, Betty Jane
Taylor, Paula
Taylor, Ray
Tefteller, Ronnie
Throckmorton, Terry

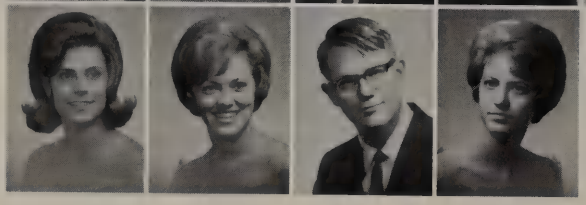

Trott, Patricia
Watson, Barbara
Whiles, Thomas
White, Marsha

Members of the society are initiated in a schoolwide assembly. Both Juniors and Seniors are eligible for membership.

The Art Club

THIRD ROW: Brink, Vessel, McAdon, Hills, Grafa, Butler, Cole, McClurg, Clark, Mattison. MIDDLE ROW: Newby, Hooper, Thomason, Johnston, Dawson, Atchley, Biesele, Hill, Gosset, Box. FRONT ROW: Carlisle, Miller, Harper, Downum, Clowers, K. Atchley, Longanecker. Sponsors: Mrs. Rouse, Mrs. Rosson, and Miss Parker.

"Ah, Ha! My masterpiece."

The Art Club is designed to promote a greater interest in a cultural understanding of Art. The organization meets every other Thursday. Activities include field trips to the Elms Gallery shows, exhibits in the Dellwood Plaza Mall, demonstrations of new painting methods by professionals, and self-criticisms.

A collection of art work by several future Michelangelos.

Industrial Arts

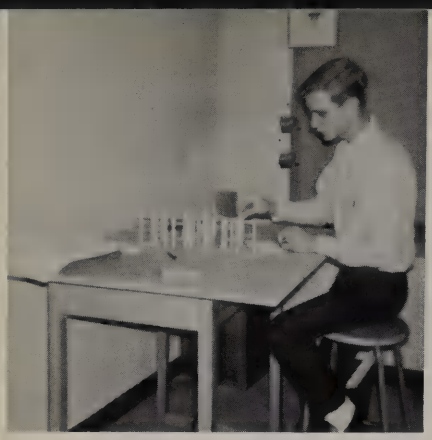

Curtis working on project.

The Industrial Arts is a service organization. The meeting is each Thursday. These meetings deal with business and project activities of the club. The participants of this club participate in the annual Craftsmans Fair of the West Texas Region at Odessa College in April and the State Craftsmans Fair at Texas A&M each May.

FIRST ROW: Dick Nipp, Marc Bowman, Grame Day, Weldon Hodges, Audry Butts, Mr. Backs. SECOND ROW: Dan Sellers, Neil Richmond, Tony Wade, Jerry Burns, Pete Garren, Curtis Gifford, J. Neil Thorton.

Junior Historians

FIRST ROW, Left to Right: Phipps, Ortoleva, Peek, Robb, Rollins. SECOND ROW: Caffey, Reinders, Lydecker.

The Midland County Junior Historical Society is affiliated with the Texas State Historical Association. It is composed of students interested in state and area history. The group takes several field trips each year to places of historical interest in Texas. This year the Junior Historians have made a special study of Midland history. The club has visited old buildings and homes in the city and has heard speeches from early settlers.

The Chemistry Demonstration Club

invites Sixth graders from schools in our Lee District to their laboratory to view demonstrations.

Each year they have a Chemistry party held shortly after Dec. 25. The students bring their chemistry sets, do simple experiments and listen to a talk on laboratory safety given by the sponsor, Mr. Henry Hooper.

Club officers

ROW 1, Left to Right: Abbott, Evans, Adcock, McNary, Barnes. ROW 2: Durrell, Sloan, Holly, Kennedy, Anderson, Sivage, Cook, Clement. ROW 3: West, Weihrich, Bird, Shave, Porter, Clarkson, Phillips.

The Math and Slide Rule Club

of Lee High School participates in competition in number-sense and slide rule. The members of the club prepare, throughout the year, for this competition. Mr. Fletcher, an employee of Dowe Chemical Co., teaches the members to work with slide rules more readily.

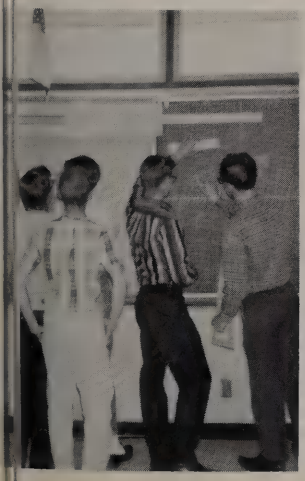

"Two & Two are Five?"

FRONT ROW: K. Rogers, N. Brack, D. Shea, A. Covington, D. Templeton. SECOND ROW: F. Abbott, J. Welsh, W. McRight, B. Threfall. THIRD ROW: A. Holley, D. Allred, T. Cantrell, G. Vantrease, A. Strickland. FOURTH ROW: K. Broussard, K. Loafman, J. Lindemood, D. Mizell. LAST ROW: M. Sloan, D. Graham, A. Graham, K. Payne. Sponsors: Mrs. Covington and Mr. David Shearer.

The Biology Club's

purpose is to further the knowledge of its members in the field of the Biological sciences. Through experiments, the members become better acquainted with the skills and scientific knowledge discovered in biology classes.

"What's that in your hands boys?"

FIRST ROW: Derralean Rollins, Linda Melear, Carolyn Palmer, Becky Lacy. SECOND ROW: Kent Lydecker, Marshall Whitmire, David Montgomery, Jim Shave, Richard Cheek. THIRD ROW: David Holck, Bruce Fathergill, Joe Hunter, Glen, John Walsh, Saper Gibson, Dexter Johnson, Craig Bolden.

The Physiology Club

is composed of students interested particularly in the life sciences. The activities include guest lecturers speaking on specific phases of medicine, physiological processes of the human body, and modern techniques of research and applied science. Field trips are made to visit college campuses and special surgical operations. Through these activities club members gain insight concerning phases of medicine as well as modern biological and physiological advancements.

"Hello, Mr. . . . er . . . "

From left to right: Mrs. McGaughy, Fischer, Kipgen, Hunter, Fothergill, Commons, Fryou, Beach, Cook.

The Pan American Student Forum

is an organization with a purpose of learning to understand Spanish speaking countries, by becoming acquainted with their language, customs, and even the people themselves.

FRONT ROW: Ellen O'Neil, Vicki Gault, Katie Murphree, Suzanne Fitzgerald, Phyllis Giggy, Rosella Alcala, Dee Eglin, Virginia Moore. SECOND ROW: Mrs. Robinson, Marsha Stark, Carol Batchelor, Cindy Snyder, Shanann Johnston, Marilyn Aurbach, Pat Smith, Mrs. Richards.

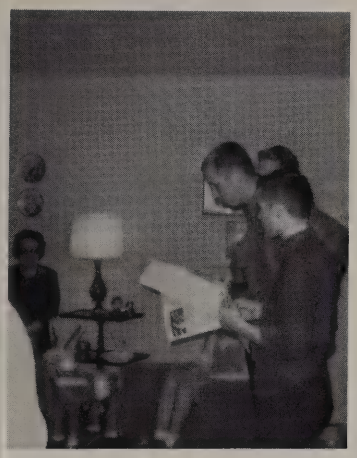

"En la pagina . . ."

The Latin A Cappella Schola Cantorum

is a group of twenty-four Latin students or previous Latin students who have joined together to sing Latin songs and Gregorian chants for club meetings, P.T.A., Christmas caroling.

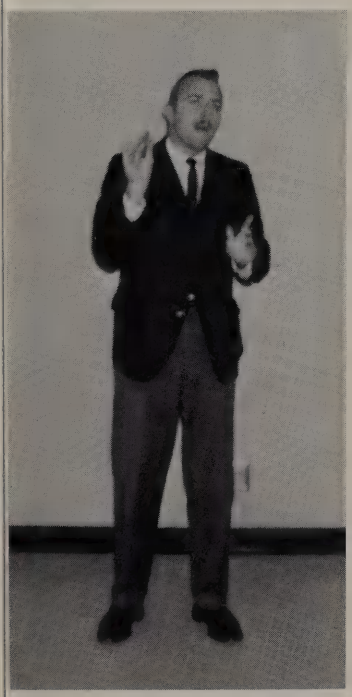

Mr. Cullins caught in the action of directing the choir.

FRONT ROW: Kay Hayden, Linda Shirley, Peggy Hubbard, Polly Carr, Karen York, Kent Lydecker, Larry Vaughn. SECOND ROW: Shelly Seaman, Joan Brotherton, Debbie Chamness, Jan Braun, Dee Schofield, John Schneider, Paula Taylor, Ronald Briley, Eugene Burton, Tommy Whiles, Mr. Cullins, Sponsor.

The National Forensic League

FIRST ROW: Mrs. Fryar, Sponsor; Libby Mustian, Dottie Aiken, Muriel Locke, Peggy Lee, Evie Kasson, Miss Houston, Sponsor. SECOND ROW: Sandy Albrecht, Donna Robey, Virginia Wood, Cynthia Morris, Jane McAdon. THIRD ROW: Cindy Cooper, Lloyd Cole, Kenneth McHam, Ronald Hinds, Barry Bell. FOURTH ROW: Tommy Patrick, Tony Jalondoni, Larry Lee, Joe Watson. FIFTH ROW: David Adcock, Roger Thomas, Dan Ross. SIXTH ROW: David Hollrah, Jimmy Damron, Jimmy Maddox.

The National Forensic League is an organization which consists of students interested in debate, public speaking, and interpretative reading. Activities include presentation of programs to local civic organizations, practice debates with other local high school, and participation in ten invitational tournaments at area schools throughout the year.

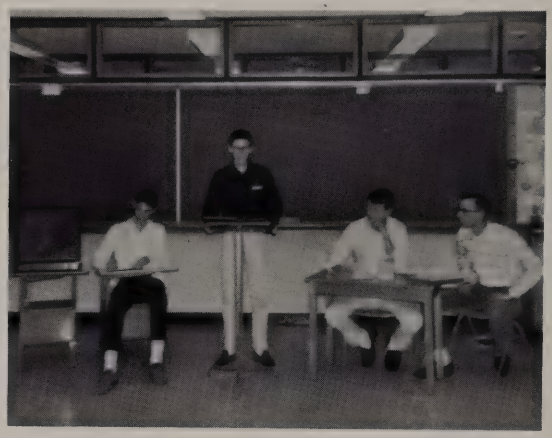

"Friends, Romans, Countrymen . . ."

The Thespians

ROW 1, Left to Right: McLaughlin, Metscher, Lenz, Lee. ROW 2: Mattison, Mott, White, Harrison, Crockett, Holder. ROW 3: Baker, Barnes, Thomas, Collie, Hinds, McHam, Mr. Worley, Hollrah.

The National Thespians are an honor organization composed of students interested in the dramatic arts. Members are chosen on the basis of Thespian points earned in school productions.

The Foreign Language Club

is composed of members of the three languages represented at Lee. The general purpose of the club is to promote interest in the foreign languages, and acquaint the club members with the cultures of all the countries whose languages they are studying.

OFFICERS

President—James Isbell
V. President—Cherry Arnold
Treasurer—Chuck Loftin
Secretary—Kit Williams
Sgt. at. Arms—Jim Hollarah

BACK TO FRONT: Loftin, Nichols, Aldrich, Crouser, Conkling, Hayden, Hollarah, Phillips, Lydecker, While, Clarkson, Loftin, Moake, Bije, Raman, Killman, Swenson, Seaman, Peek, McGuire, Kaltenberger, McBryde, Moore, Williams, Arnold, Mrs. Richards, Betts, Spillors, Phipps, Moody, Tergerson, P. McGuire, Ragland, Lott, Biesele, V. Moore, Woods, Schofield, Brown.

The Stagemasters

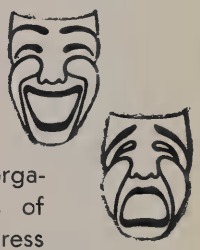

FIRST ROW: Klinger, Harrison, White, Anderson, Metscher, Crozier, McLaughlin, Lenz, Harrison, Jones. SECOND ROW: O'Quinn, Wheat, Holley, Lenz, Brink, Robnett, Jessel, Clingman, Mattison, Martin, White, Worley, Mott. THIRD ROW: Collie, Bishop, Lydecker, Leonard, Baker, Barnes, Pinkerton, Hinds, Selby, Phillips, Sapp, Green, Adcock, Whiles, Hollrah.

The Stagemasters Drama organization offers the students of Lee an opportunity to express themselves and to learn the basic fundamentals of theater production. This year's outstanding performances include *The Diary of Anne Frank* and *Critics Choice*.

Fix him up "pretty" now!

Sam Adams
Johnny Brannen

Mike Frizzell
Rocky Isbell
Tony Jalondoni

Kenny Jastrow
Terry Jastrow
Bucky Kimble
Dewayne Kinsey

Chuck Loftin
Dick McFarland
Buddy McIntyre
Terry Schreiner
Ronny Tefteller

Terry Throckmorton
Bill Tillman
Al White
Donny Winkler
Mr. Ronald Vaughn

The Rebel Brigade is a service organization of Robert E. Lee established in order to develop the character of young men to promote the spirit of Lee, and to provide for a better understanding and relationship between the high schools of Midland, and to grant most willingly any assistance to our school and its activities.

This organization is composed of twelve Seniors and eight Juniors, whose membership is based on leadership, scholastic merit, principles, responsibilities, attitude, and religious convictions.

"All this food and no can opener!"

Officers Bill Tilman, Kenny Jastrow, and Terry Throckmorton.

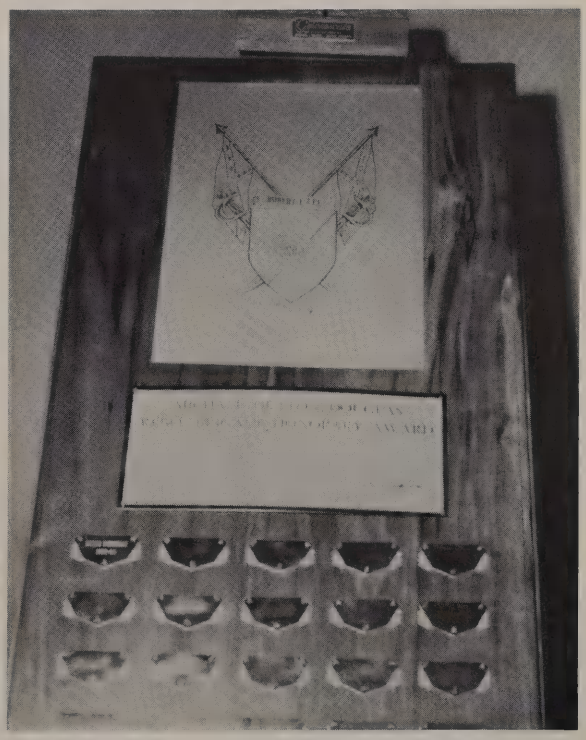

Remember?

Randy Gilliam, Ray Taylor, R. B. Fields

Ronnie Matthews, Richard Puckett, Lee Hobbs

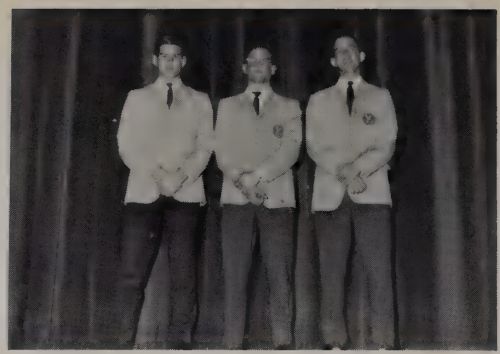

Dicky Fuller, Curtis McKiney, Bob Drake

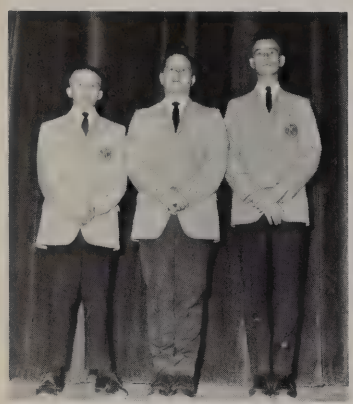

Mike Massar, Bob Fuller, Bob Waddell

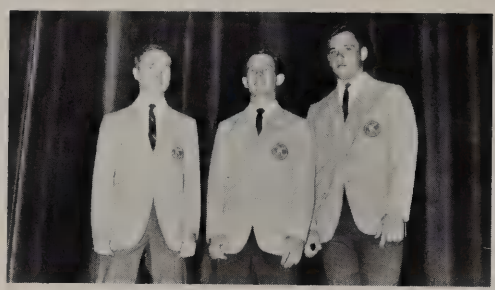

Paul Caudle, Wes Kruger, Mike Perry

Eddie Knight, Bobby Mullins, Rick Health

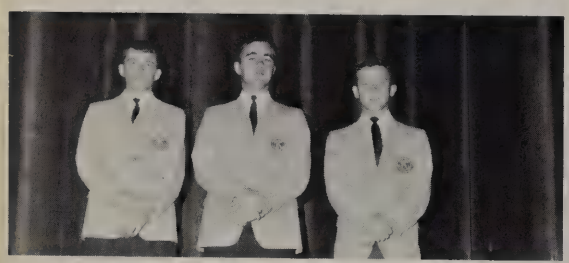

Trey Berry, Larry Harkrider, Ron Rush

Ronny Smith, Rusty Stallings, Lance Kitchens

Bill Perryman, Allen Queen, Allen Smith

Key Club

Mr. Schneider and Mr. Monroe

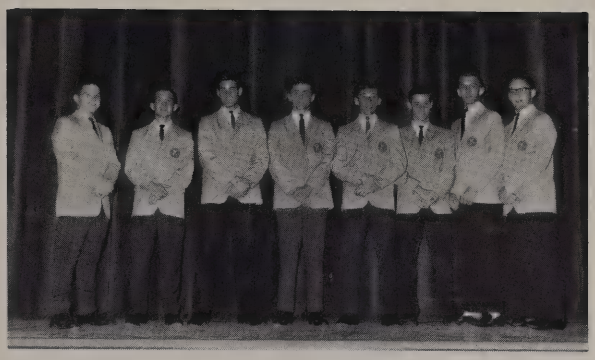

Bob Fuller, president; Wes Kruger, vice president; Dick Fuller, secretary; R. B. Fields, treasurer; Rick Heath, chaplain; Allen Smith, senior advisor; Rusty Stallings, junior advisor; Ronny Smith, sophomore advisor.

The Key Club helped clean our campus in preparation for the TASC convention.

Don't just stand there—Get to working!

The Key Club, composed of sophomore, junior, and senior boys, is a service organization dedicated to the improvement of school and community. Boys of good character, good scholastic standing, and leadership are eligible.

Lee High A Cappella Choir

SEATED: Lynch, Nelson, Crookham, Wilcox, Balo, Benham. SECOND ROW: Fitzgerald, Eastwood, Crozier, Brantley, Worley, Clowers, Guidice, Elage, Owens, Hopwood. THIRD ROW: Jones, S. Snipes, Arnold, Millican, Davis, Taylor, Stone, Grayson, Shew, Schofield, Wooley. FOURTH ROW: Curry, Caldwell, McAdon, Watkins, Knight, Ballenger. FIFTH ROW: Gaunt, Damron, Patterson, C. Snipes, Potter, Jobe, Hinds, Bailey, Rarliff, Briley. LAST ROW: Miss Averitt, Director. Hollrah, Puckett, Burton, Craft, Adams, Maddox, Bolden, Garner, Jennings, Thomas.

OFFICERS: Thomas, Balo, Lynch, Brantley, Guidice, Potter, Adams, Briley, McAdon, Puckett, Schneider.

ALL REGION: Manna, Stone, Lynch, Taylor, Bailey, Briley, K. Snipes (All State), Potter, Schneider.

MADRIGALS: Briley, Benham, Owens, Stone, Manna, Burton, Bailey, Potter, Taylor, K. Snipes, Balo, Thomas.

Girls's Choir

FRONT ROW: Clowers, Eastwood, Fitzgerald, Anderson, Elledge, Griffin, Crozier, Blocker, Brantley, Jones, Midkiff, Wilcox; SECOND ROW: Hopwood, McAdon, Balo, McWilliams, Davis, Arnold, Curry, Nelson, Chynoweth, Snipes; THIRD ROW: Owens, Jenkins, Davidson, Crookham, Guidice, Medley, Lynch, Tabor, Watkins, Millican; FOURTH ROW: Patterson, Stone, White, Benham, Corley, Schofield, Clingman, Woolley, Moake, Shew; LAST ROW: Garner, Taylor, Haltom, Grayson, Browning, Rogers, Wood, Caldwell, Brown, Knight.

FLUTE
Judy Benham
Cora Altenhoff
Martha Davis
Lana Caldwell
Shirley Fink
Becky Hamm
Shirley Higgins
Sandy Jones
Beverly King
Suzi McLaughlin
Steve Potter
Carole Sensenbach
Gail Stephens
Gayla Walsh
Virginia West
Pam Wooley

OBOE
Becky Jones
Jan Holley

Eb CLARINET
Betty White

Bb CLARINET
Judy Balo
Alice Altenhoff
Mary Baker
Janet Braun
Gail Braungardt
Brenda Holloway
Janna Keel
Kristi Kennedy
Mark Matthews
Nancy Neujahr
Diana Porter
Ann Palk
Virginia Rider

Bb CLARINET (Cont.)
Joy Runnestrand
Chriss Slaughter
Debbie Thompson
Jim Wakefield
Sallie Westbrook

ALTO CLARINET
Mary Jeffrey
Linda Camp

BASS CLARINET
Francis Fields
Karen Spivey
Jerrie Webb
David Williams

BASS CLARINET (Contra)
Carolyn Hardy

BASSOON
Susan Simon
Linda Williams

ALTO SAX
Karen Yates
Pam Brawner
Sandy Caldwell
Roger Fryou
Leland Gamblin
Cynthia Pattison
Gloria Gilbert
Nancy Smith

TENOR SAX
Scott Barker
Carol Cason
Nancy Vaden

BARITONE SAX
Bobby Fuller

CORNET
Don Adams
Mike Bailey
Hal Barkley
Ron Briley
Ricky Craft
David Cristiani
Steve Crosby
Don Evans
David Hinds
Mac McWilliams
Larry Millican
Marvin Morris
Mickey Patterson
Linda Perine
Paul Peterson
Newton Shrader
Gary Sonnamaker
Joe Watson
Doug Crouser

FRENCH HORN
Jim Selman
Loyce Currie
John Cobb
Mitchell Davenport
Bruce Edwards
Jena Jarrett
Curtis Phillips
Martha Wilson

BARITONE
Steve Alcott
Roger Allen
Jerry Banks
Don Bonneau
Steve Beggs
Vic Steele
Danny Smith
Wayne Thornton

TROMBONE
Dick Fuller
Richard Cheek
Bruce Lendrum
Jimmy McCright
Alan Richardson
Jimmy Sparks
Craig Spencer
Greg Shawn

BASS
Ricky Perryman
John Lafitte
Max McCart
Ken Neill
David Schrodt
Craig Smith

DRUMS
Mike Wood
Tony Durrell
Kirk Felton
Tom McNeal
Steve Moudy
Cedrie Selby
Don Springer
Mike O'Donnell
Sharon Tarver
James Moody

Lee High Band

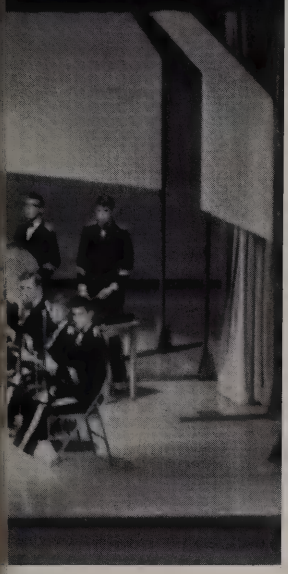

OFFICERS—FRONT ROW: Mike Wood, Bob Fuller, Carolyn Hardy, Karen Yates, Nancy Vaden, Judy Benham, Judy Balo. SECOND ROW: Steve Potter, Ken Neill, Don Adams, Ronald Briley, Ricky Perryman, Jimmy Selman.

MR. STALLINGS
Director

REBEL SCORE—FRONT ROW: David Hinds, Don Springer, Jimmy Wakefield, Tom McNeil, Mac McWilliams, Jimmy Selman, Bruce. SECOND ROW: Steve Potter, Dick Fuller, Ronald Briley, Ricky Perryman, Don Adams, Jerry Banks.

ALL REGION MEMBERS—FRONT ROW: Jimmy Wakefield, Judy Balo, Debbie Thompson, Becky Jones, Martha Davis, Gail Stephens, Judy Benham. SECOND ROW: David Hinds, Mac McWilliams, Don Adams, Tony Durrell, Bob Fuller, Jimmy Selman, Ricky Perryman.

The Business Education Club

FRONT ROW: V. Raney, T. Ashmore, C. Herring, L. Diemer, P. Lee. SECOND ROW: J. McAdon, G. Robotham, J. Guidice, P. Waller, C. Coburn, F. Mock, N. Wammek. THIRD ROW: Jean Stone, S. Moore, S. Tarver, C. Vincent, S. Wale. FOURTH ROW: L. Parkins, R. Holman, B. Wilson, J. Runnestrand, B. Starkey, M. A. Hand, J. Clark, S. Howard. LAST ROW: T. Thomas, Miss Franks, B. Holloway, K. Jorgenson, F. Fields, K. Harvey, Mr. Vaughn.

Members of the Business Education Club learn about modern office work and the techniques of operating the newest business equipment. Interesting speakers inform the members on such subjects as employer-employee relationship.

"Which one do I punch now?"

Future Secretaries of America

The Future Secretaries of America is a business organization which is designed to stimulate interest and develop a better understanding of the secretarial profession. The club is sponsored by Mrs. Sara Cason and membership is available to any high school business student.

L. Diemer, S. Howard, R. Holman, C. Herring, C. Slaughter. SECOND ROW: J. Runnestrand, J. Metscher, J. Thorne, T. Jones, J. Boren. THIRD ROW: D. Waller, G. Bippen, J. Stone, L. Martin, M. Allred. FOURTH ROW: M. A. Amis, K. Orson, J. Clark, P. Lee, B. Starkey. FIFTH ROW: S. Urgnhart, J. Guidice, A. Meridith, G. Williamson, M. Aurbach. TOP ROW: S. Martin, S. Langley, Mrs. Cason.

Members of the F.S.A. give a style show on "How to dress like a secretary."

Future Teachers of America

FRONT ROW: Cherry Arnold, Susan Cooke, Judy Balo, Vivian Crenwelge. 2nd ROW: Lucy Burton, Marsha White, Shirley Higgins, Patty Greene, Jeanne Faulkner. 3rd ROW: Linda Robnette, Lavette Betts, Mary Lou Simpson, Jane MacAdon. 4th ROW: Cathie Barrington, Pat Robnett, Diane Faulkner, Carol Joy, Anita Boltun, Pat Nelson. 5th ROW: Debbie Chamness, Carol Batchelor, Theresa Thomas. 6th ROW: Marilyn DeMoss, Mr. Holder, Mrs. Sawyer.

The Future Teachers of America is composed of students who wish to gain practical experience and learn about the techniques of teaching in the elementary schools and assisting the teachers at Lee.

Sweet dreams.

. . . and away we go.

The Future Homemakers of America

is a national organization of over 500,000 members in over 10,000 chapters throughout the United States, Puerto Rico, and the Virgin Islands. Its members are Jr. and Sr. High School students studying Home Economics. Each local chapter plans their own program including the state and national projects and participating in the area and state meetings.

The local meetings are generally held after school on the 2nd and 4th Wed. Programs are designed to help members develop as an individual, as a family member, and as a member of the community. The motto is "Toward new horizons" as the homes of the future are in the hands of our youth.

Cheryl Stringer introduces the guest of honor, Huong Tran.

Daddy Date Banquet

TOP ROW: Carol Beumeler, Debbie Thummel, Marilyn Atchison, Diane Moake, Romona Thetford, Marilyn Duff, Kathy Henry, Mary McIroy, Suzanne Ratten, Jimmie Stone. SECOND ROW: Francis Fields, Kathy Lain, Pam Allen, Becky Lacey, Pam Dodson, Mauri Conrad, Jane Newton, Diane Blankenship. SEATED: Cindy Conrad, Historian; Kay Broussard, Treasurer; Martha Atchison, V. President; Claudia Carlisle, Chaplain; Susan Brogdon, Secretary; Lyndie Ragland, Songleader; Cheryl Stringer, Reporter; Mrs. Wesselman, Sponsor. KNEELING: Donna Burk, Evelyn Shirley, Peggy Dunn, Glenda Blocker, Teddy Thetford, Edna Brown.

The Youth

1st ROW, left to right: Downum, Jones, Schreiner, Reed, Patrick, Haney, Ingram, Ortloff, Hill, Jenkins. 2nd ROW: Hudson, Story, Marcum, Orwig, Boren, Montgomery, Gale, Talbot, Martin, Mustian, Dana Montgomery. 3rd ROW: Shepherd, Brack, Butler, Cole, Keltner, Moore, Anthony, Terry, Hodge, Smyre, Jeter, Taylor, Perine, K. Moore, White, M. White, Guidice, Jackson. 4th ROW: Hill, Farmer, T. Taylor, Mr. Henry Schreiner, Waddell, Brown, Harris, Conley, Fuller, Wilson, Tefteller, Nolen.

Junior Council

is the organization that plans and decorates for all the dances sponsored by the Lee Youth Center. Members are chosen to serve two years on the basis of participation in the 100 Club. The membership also help their director, Henry Schreiner, with various jobs during lunch and after school.

Mr. Henry Schreiner, Youth Center director.

Junior Council members work during the noon rush in the Youth Center.

"Red Rover, Red Rover . . . "

Center

FIRST ROW: Hochman, Albright, Bullion, Caudle, Bryant. SECOND ROW: Higgins, Stanford, Chynoweth, Frederickson, Moody, Holland, Hooper, Hill, Clowers, Franklin. THIRD ROW: Lacy, Lain, Palmer, Melear, Armstrong, Hallman, Gittins, Hall, Hull, Wing, Ryan, Person. FOURTH ROW: Hobbs, Ferris, Beumeler, Johnson, Estes, Brittain, Wright, Wynn, Coudon, Miley. FIFTH ROW: Kimble, Johnston, Roys, Campbell, Dodson, Williams, Burnett, Berry, Buron, Eatherly. SIXTH ROW: Price, Cooke, Appling, Anderson, Outlaw, Kaltenberger, Kearns, Halsey, Sensenbach, Rajnus, Reeves, Emmanuel, Goudie. SEVENTH ROW: Henry, Phipps, Butler, Vroman, Alexander, Tarwater, McBryde, Chaput, Walsh, Patrick, Patterson, Wheat. EIGHTH ROW: Tankersley, Crookham, Seaman, Jackson, Phipps, Henderson, Watkins, Rogers, Bridgeman, Rowan. NINTH ROW: Doty, Fitzgerald, Yee, Nichols, Jones, Handly, Fuller, Walton, Ballenger. TENTH ROW: Owen, Weatherall, Jennings, Kemp, Tyler, Davidson, Goss, Montgomery.

Mr. Schreiner just loves to handle that money!

The 100 Club

is composed of sophomore members of the Lee Youth Center. The participants support the Youth Center with money making projects, such as Halloween candy sales. Membership in the Junior Council is based on activity in the 100 Club.

The 100 Club's "Top Brass": President Harriet Hochman and Vice-President Paul Caudle.

The Dixie Dispatch

FRONT ROW: R. Matthews, D. Beach, J. Davis, K. Hood, G. Vaughan. SECOND ROW: M. Lenz, J. Metscher, S. Harrison, E. Kasson, C. Harper, C. Cooper, C. Cole, C. Storey. THIRD ROW: K. Patterson, P. Hudson, C. Biesle, C. Riek, M. Lockridge, D. Schofield, C. Ortloff, B. Cotton.

The Dixie Dispatch displays high quality journalism which keeps the students at Lee informed on all school events and outstanding students. The combining of the Bulldog-Dixie Dispatch proved a real news reporter for the T.A.S.C. convention, hosted by Midland and Lee in March.

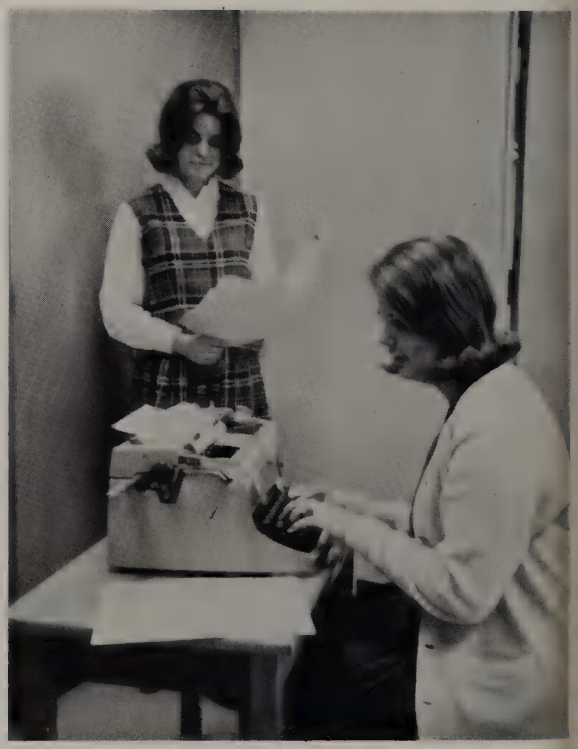

Dispatchers hard at work.

"Gee, he can do everything great. Wish I could blow a bubble like that."

Dispatch editors explore printing process.

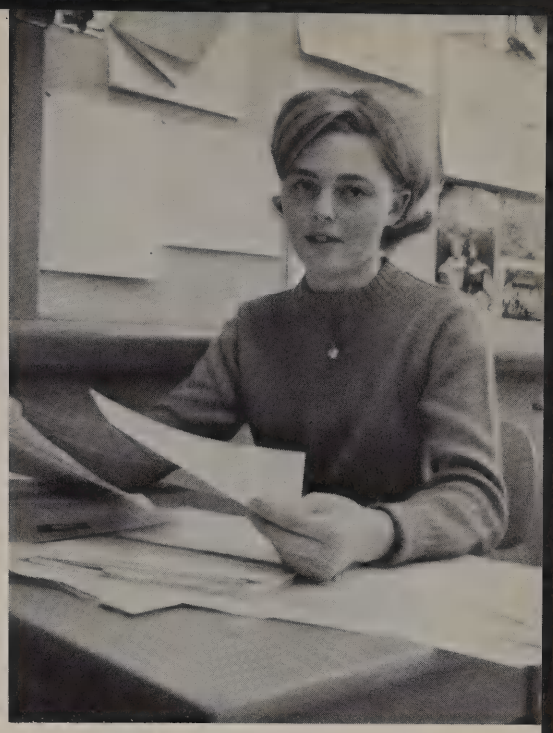

"Get serious now!"

"One, two, three, four . . . "

"Aw, I bet you tell that to all the girls."

MR. ANDERSON

Denna Marcum, Junior staff member works industriously to get her Senior editor's section completed.

The annual staff is, of course, the organization which compiles the REBELEE. The Senior staff members plan and edit the pages, while the Junior workers do the running, typing, and other odd jobs.

Mr. James C. Anderson is the sponsor and advisor to the REBELEE staff. He assists and instructs all staff members when necessary.

The REBELEE staff has put their best efforts into the 1965-66 yearbook, and we hope that you, the students of Lee will enjoy this book.

The staff consults with a representative from the Taylor Publishing Company.

"Dear Abby . . ."

The hard working Junior staff members from left to right: Marcum, Orwig, Downum, Gault, Crockett, Green, Watson, Roberts, Holder.

Nancy Jenkins
REBELEE Editor

Mary Ann Greene
Business Manager

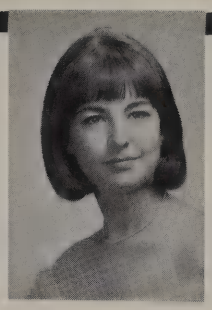

Cheri Gossett
Faculty Editor

Barbara Reed
Classes Editor

The ebelee

Jimmie Stone
Organizations Editor

Cheryl Coffman
Classes Editor

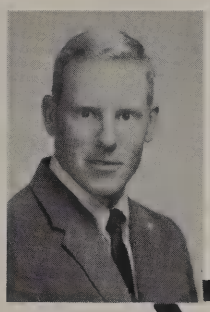

Steve Hill
Sports Editor

Phyllis Giggy
Activities Editor

Sally Patrick
Personalities Editor

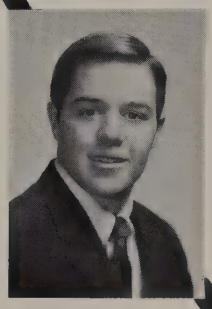

Bruce Turner
Photographer

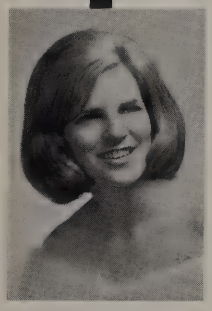

Cindy Ortloff
Art Editor

Section Editors

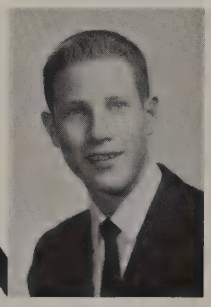

Jim O'Neil
Assistant Photographer

Personalities

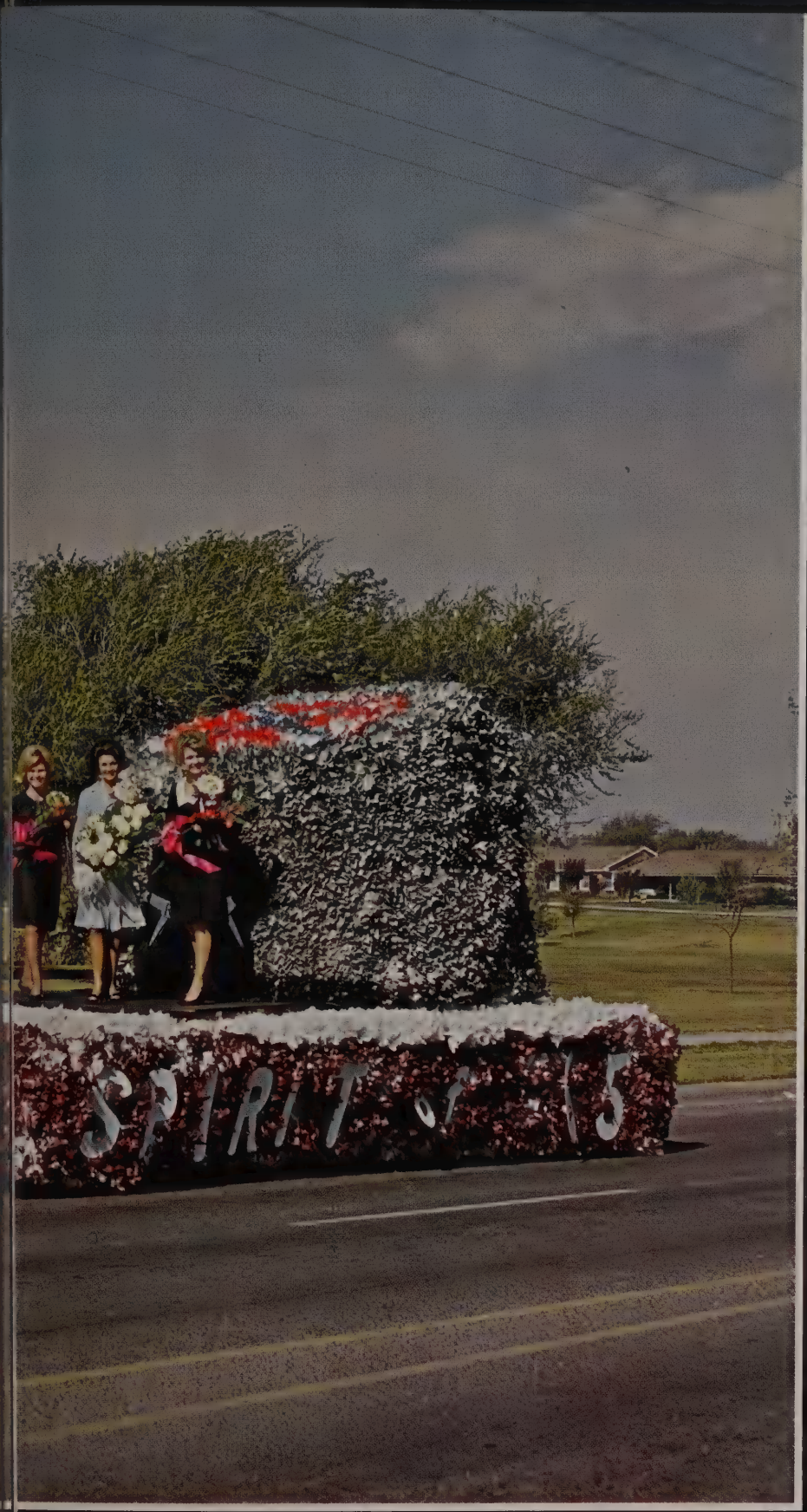

Homecoming Royalty

"Trust me, Today's Most Indispensables, Five hundred men can take your place or mine."
— Rudyard Kipling

Homecoming Queen

Kay Hayden

Student Body President

Ronnie Tefteller

ANTONIO JALANDONI—The Philippines

Fo

Exc

St

Toni helps out with the Senior float.

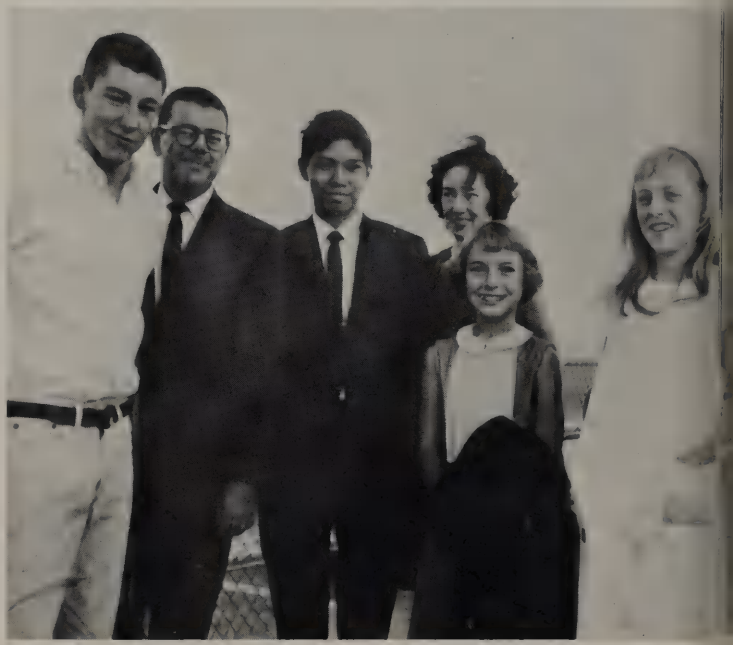

Toni meets his new family, the Farmers.

eign
ange
dents

HUONG TRAN—Viet Nam

Huong takes advantage of Lee's library.

Huong takes part in the Senior play.

Cheerleaders

ANN JACKSON—Head Cheerleader
CRAIG COPELAND

TINA JONES
BRUCE TURNER

SHANNA ESTES
DICKIE FULLER

"Two heads are better than one."

"And away we go!"

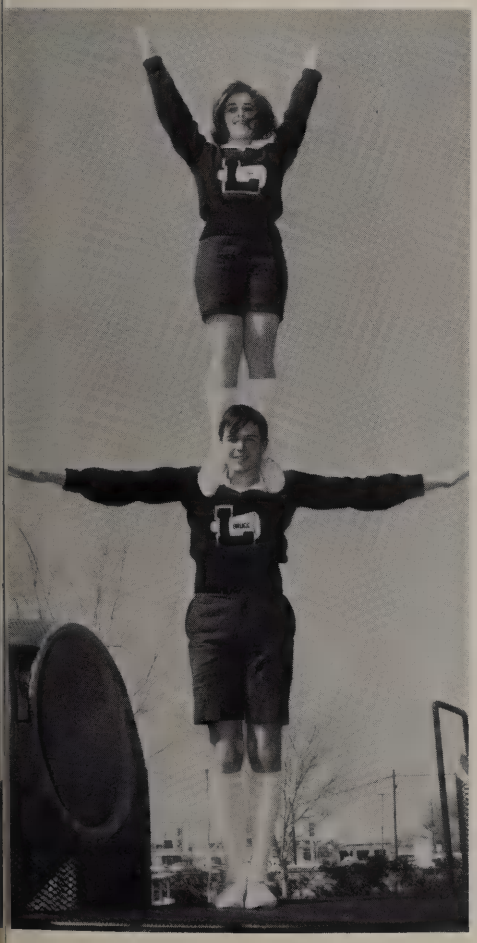

"One-twentieth of a ton and Bruce smiles on."

Monkey business ??!#*?

DICK

—MR. and MISS LHS—

What do they represent? They represent an All-around student. A student which you would be proud to represent Lee High School, your school. They possess a friendly disposition and a sincere personality.

—MR. and MISS REPRESENTATIVE—

These students possess the qualities of willingness and service. They are willing to give of their time and energy to serve their school. They carry the pride and school spirit which is representative of Lee High School.

STEVE

SUSIE

BETTY JANE

CINDY

—MR. and MISS FRIENDLY—

A big smile and a warm hello. These are characteristic of the two friendliest people at Lee.

—MR. and MISS PERSONALITY—

A ready laugh and a witty phrase. These make up the qualities of the students at Lee with the best personalities.

SALLY

DONNIE

SAM

Dick McFarland

Mr. LHS

Betty Jane Storms

Miss LHS

Steve Hill

Mr. Representative

Susie Jeter

Miss Representative

Donnie Winkler

Mr. Friendly

Sally Patrick

Miss Friendly

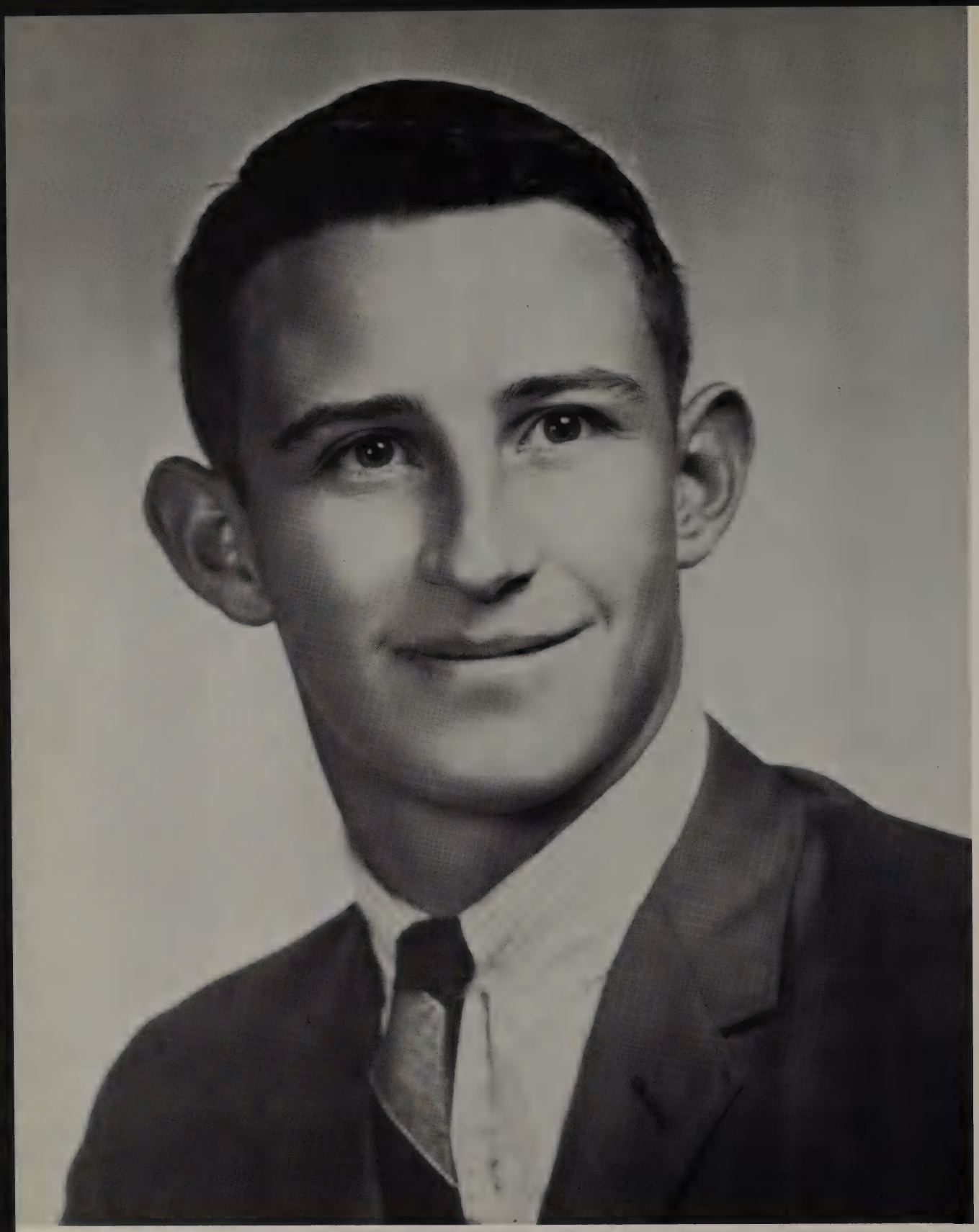

Sam Adams

Mr. Personality

Cindy Ortloff

Miss Personality

Mike Frizzell Sally Patrick

Senior Favorites

Denise Moore *Dewayne Kinsey*

Junior Favorites

Paul Caudle Susan Farris

Sophomore Favorites

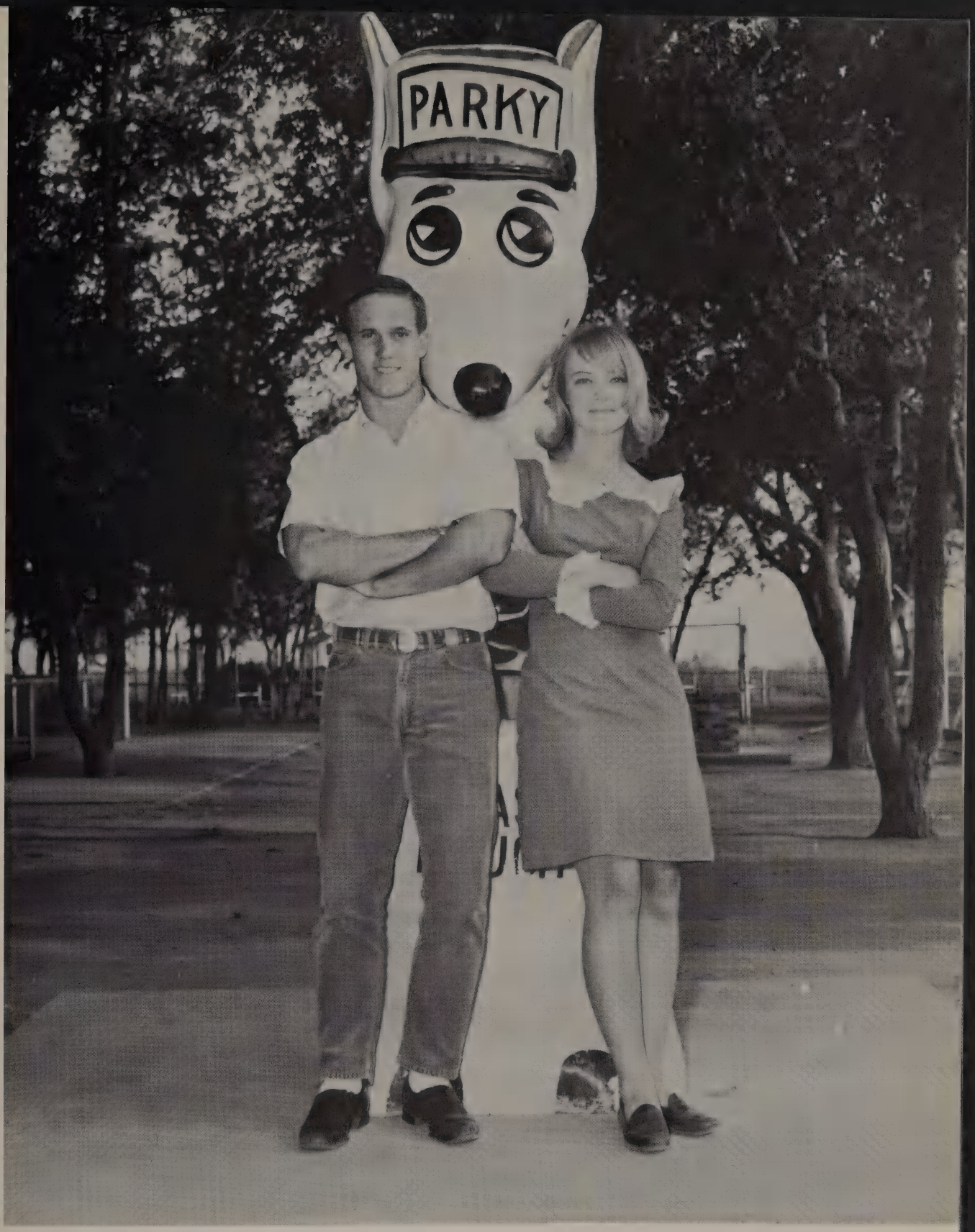

Chuck Kobdish Ellen Roberts
Freshman Favorites

Rebel Sweethearts

CINDY BOWEN
BASKETBALL SWEETHEART

JANE McADON
CHOIR SWEETHEART

SALLY PATRICK
FOOTBALL SWEETHEART

SHIRLEY FINK
BAND SWEETHEART

L. to R.: Kay Hayden, Barbara Reed, Cindy Bowen, Betty Jane Storms, Phyllis Giggy, Suzanne Fitzgerald, Ann Jackson, Cheryl Coffman, and Melodie Shute.

Rebelee Court Nominees

L. to R.: Sally Patrick, Janice Beyer, Harriet Ingram, Carolyn Grafa, Shirley Fink, Linda Dawson, Tina Jones, Jeanette Boren, and Elizabeth Dobbs.

Rebelee Queen

From the Plantation of Dunleith comes
Her Royal Highness QUEEN BARBARA REED
Escorted by His Royal Majesty KING RANDY HILL

From the Plantation of Monteigne comes
Princess MELODIE SHUTE
Escorted by Prince BRUCE TURNER

From the Plantation of Devereux comes
Lady KAY HAYDEN
Escorted by SAM ADAMS

From the Plantation of Rosedown comes
Lady ANN JACKSON
Escorted by TERRY THROCKMORTON

From the Plantation of the Briars comes
Lady CINDY ORTLOFF
Escorted by RONNIE TEFTELLER

From the Plantation of Tara comes
Lady SALLY PATRICK
Escorted by KELLY HOOD

From the Plantation of Airlie comes
Lady BETTY JANE STORMS
Escorted by CRAIG COPELAND

The 1965 REBELEE Court

L'Esprit de Mardis Gras

"I crown thee Queen Barbara"

Trainbearers Phyllis Giggy and Tina Jones.

Betty Jane Storms Ann Jackson Kay Hayden Cindy Ortloff
Sally Patrick Melodie Shute, Princess Barbara Reed, Queen

Some people go informal to the most formal affairs.

Behind

Mirror, mirror, on the wall . . . oh never mind.

the

Kelly's not nervous or anything!

Scenes

Boys relax before the big moment.

"Mon chapeaux, sil vous plait."

"And you call that dancing?"

On Stage

Allah! Allah!

Nancy Jenkins

Rebelee Editor

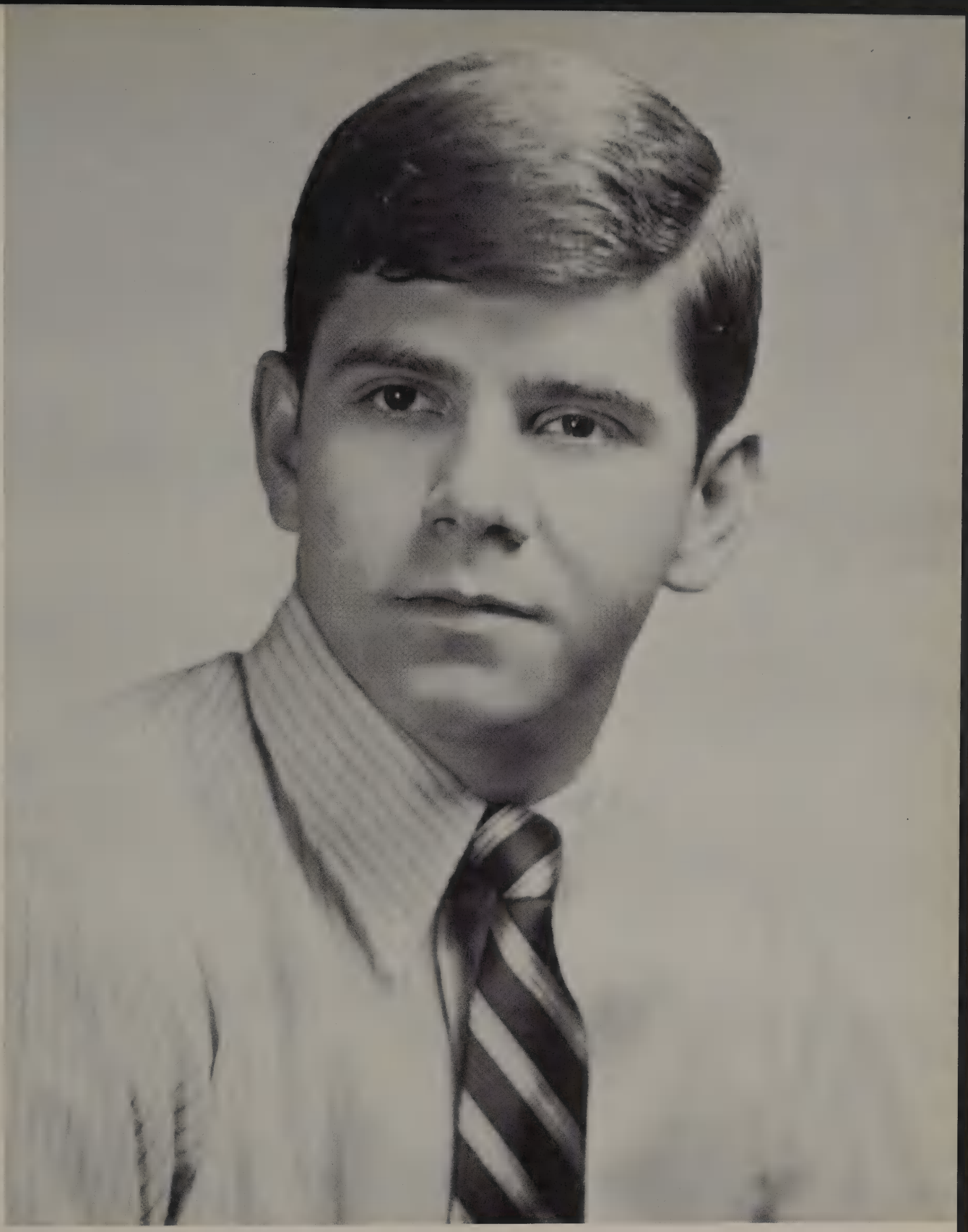

Kelly Hood

Dixie Dispatch Editor

Faculty

"A man should never be ashamed to own he has been in the wrong, which is but saying in other words, that he is wiser today than he was yesterday."
— Alexander Pope

Teacher Appreciation Tea

"I Should Wish to

FRONT ROW, l. to r.: Dr. Harold H. Hitt, Tom B. Campbell, Sam E. Hillburn. BACK ROW, l. to r.: Alan B. Leeper, Eugene Knight, Phillip R. Johnson, Gilbert Thompson, George H. Landreth.

See a World in

)r. Harold H. Hitt, Supt. of Schools—Directors: Audrey Gill, Athletics; Paul T. Kantz, Program Development; L. A. Klebold, Auxiliary Service, J. R. nyder, Personnel; Harry Stanford, Business; Donald J. Vernon, Pupil Service.

DR. DOUGLAS W. BROWN
Principal

Which Education Is

ELIZABETH ANDING
Physical Education

CARROLL COMMONS
Mathematics

ROBERT CULLINS
Foreign Language

DON STACY
Assistant Principal

Aimed at Mental

JOHN HICKS
Science

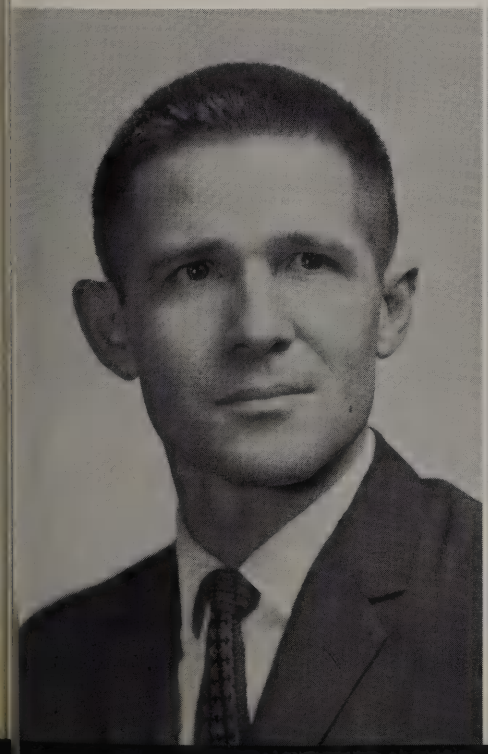

EDITH ODOM
Social Studies

LOUISE STALLINGS
English

SHARON ALLEN
Science

JAMES ANDERSON
History

MAE ANDERSON
Library

DAVID ARDIANA
Industrial

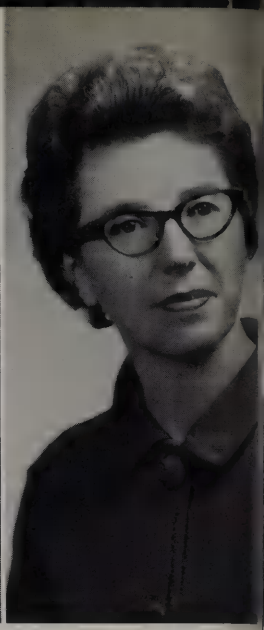

NATALIE ARVIN
English

Freedom Rather Than

DWIGHT BELLAMY
History—H.W.T.

JOYCE BELLOMY
English

ROSE M. BOULDIN
Bible

JAN BRIGGS
P.E.

MILDRED BURKETT
Secy., Office

RUTH ANN AVERITT
Choir

NORMAN BACKS
Industrial

MARTHA BALL
Mathematics

CLIFFORD BAKER
History

OLGA BANKS
Home Ec.

at Imprisoning the

CARLA BURNS
Foreign Language

SARA CASON
Commercial

GERALDINE CHASTAIN
English

BETTY COTTON
English

BILL COPE
Sci.—Athletics

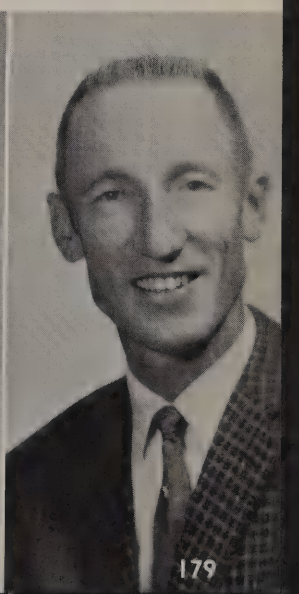

TREVA COVINGTON
Mathematics

MARGARET CROOK
Science

EMILY DAWSON
Foreign Language

DAVID DEAN
P.E.—Swimming

JAMES DAVENPORT
Mathematics

Minds of the Young

MARY F. FLOYD
English

MILDRED FRANKS
Commercial

MARIDELL FRYAR
Speech

RUTH GANUS
English

DAVID GRIGSBY
Counselor

ANN DYE
Counselor

CARROLL DUNCAN
History—P.E.

PAT FARRIS
History—P.E.

WINIFRED FISCHER
Eng.—Fr. Lang.

JERRY FLOWERS
Reading Center

in a Rigid Armor

GEORGE HARRIS
Mathematics

GLORIA HICKS
History

JUNE HATFIELD
English

ED HEIKKILA
Science—Golf

DOYLE HOLDER
History

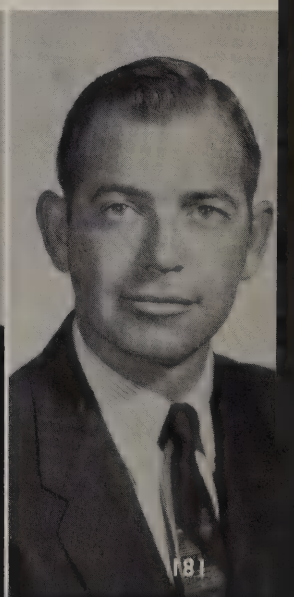

HENRY HOOPER
Science

MILLIE HOWARD
English

SHARON HUSTON
English

ROBERT JACKSON
Hist.—Athletics

MARION JACOBS
Counselor

of Dogma Calculated

WILLIAS MELTON
English

JANE MITCHELL
English

MARY MITCHELL
History

LEONARD MONROE
History

JANE MOORE
English

ERNIE JOHNSON
Sci.—Athletics

MARY KIMBROUGH
English

DARLENE KISSINGER
Commercial

FAY LEEPER
English

MARTHA McGAUGHY
Science

to Protect Them

ZELIA MOORE
English

JOE NEWBILL
P.E.—Athletics

MARION NORDEMAN
History

DUTCH OHLENDORF
Math—Athletics

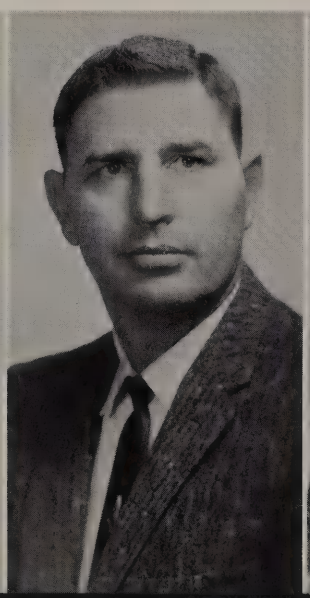

REGINA OSWALD
Mathematics

RUTH OWENS
English

INEZ PARKER
Fine Arts

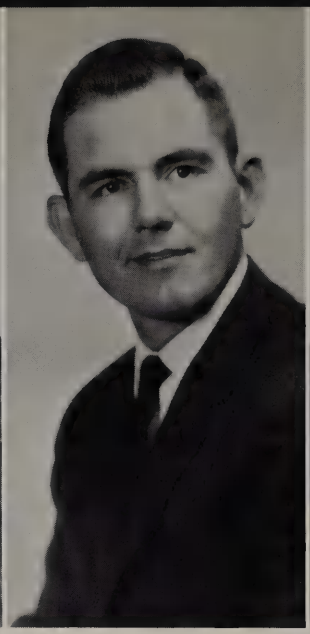

HOUSTON POWELL
Hist.—Athletics

MARTHA PRESTON
Library

LAURA RICHARDS
Foreign Language

Through Life Against

SANDY SEAY
English

BOB SHELBY
Hist.—Tennis

DAN STALLINGS
Band

JULIA SMITH
English

RENE SPRADLEY
Attendance Office

LAURA ROBINSON
Foreign Language

VIOLA ROSSON
Fine Arts

SHARON ROUSE
Fine Arts

DAVID SHEARER
Mathematics

DOROTHY SAWYER
History

the Shafts of

SHIRLEY STEPHENSON
P.E.

CALVIN STEVENS
Mathematics

PAUL STUCKLER
Sci.—Athletics

HELEN THOMAS
Mathematics

PEGGY THORSEN
Library

RONALD VAUGHN
Commercial

SAM VOLPE
Mathematics

MARTHA WALKER
P.E.

MARLENE WESSELMAN
Home Ec.

PAUL WEST
Mathematics

Impartial Evidence."

DEE WINDSOR
P.E.—Coach

BILL WILSON
Science—Trainer

CHARLES WORLEY
Speech

ROBERT YOUNG
Science

BONNIE WHITE
Office

NELL WHITE
Study Hall

BEVERLY WILLIAMS
Nurse

CYNTHIA WILLIAMS
Science

LANDA WILLIAMSON
Attendance Office

— Bertrand Russell

Kay Treany, Gladys Parker, Mary Reed, Icie Davis, Nanny Peavy, June Pirtle, Iris White—Cafeteria

FRONT ROW: James E. Graham. Alfred Calvin, Claude Delone, Carl Langley. BACK ROW: James Regian, M. Griggs, Roy Morrison—Maintenance

Classes

"Often do the spirits of great events stride on before the events, and in today already walks tomorrow." —

Cicero

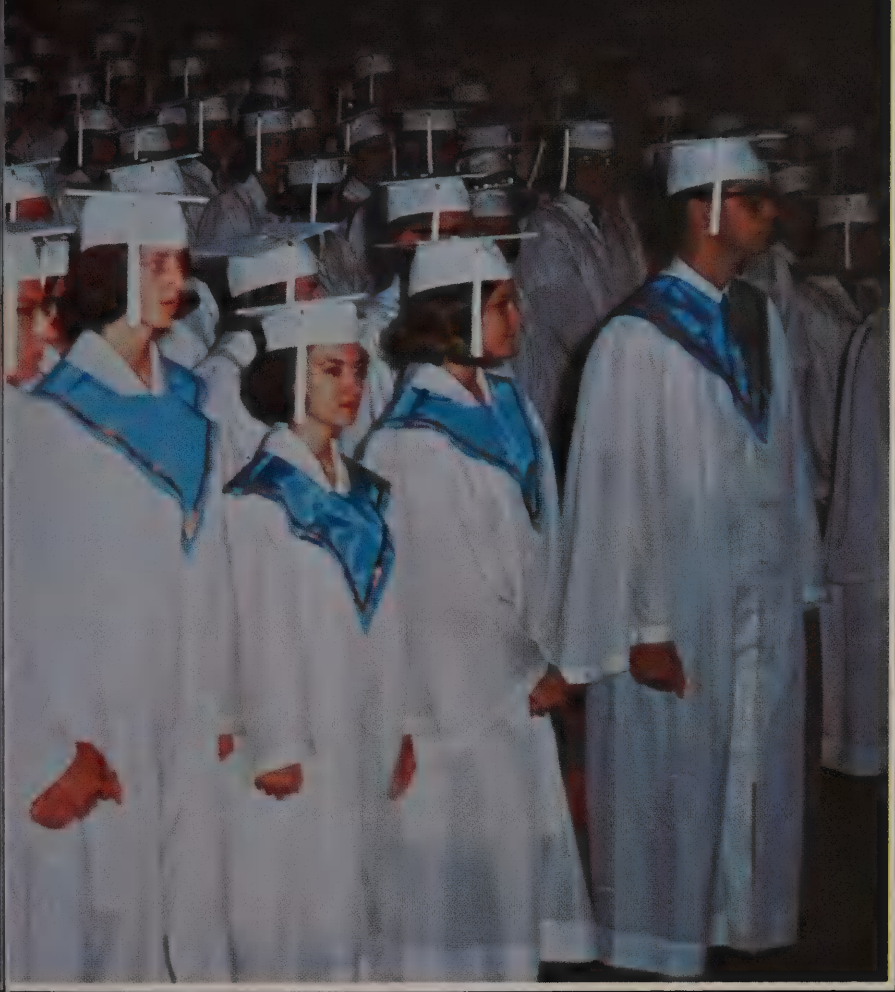

Graduation Night

Senior Class of '65

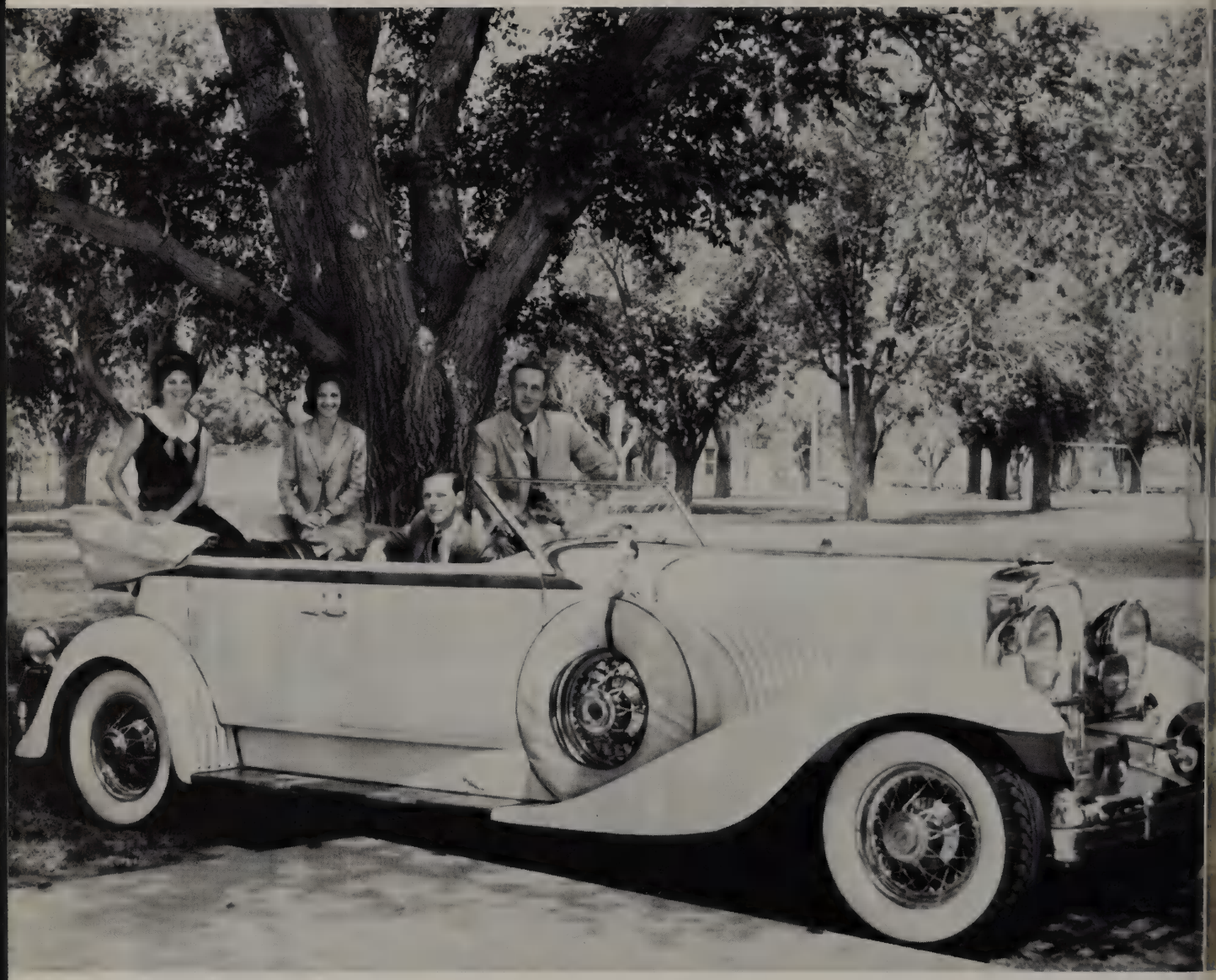

Duesenburg—Mr. J. Fillmore Epley, Midland, Texas

Class Officers

President.....Bill Tillman
Vice President.Dennis Grubb
Secretary.....Marsha White
Treasurer.....Phyllis Giggy

KAREN ABBOTT—Stagemasters, '62; Junior Historian, '63, '64, '65; Foreign Language Club, '63; Academic Award, '63, '64, '65; National Honor Society, '64, '65; FTA, '64; 3rd place UIL Shorthand Contest, '65; Senior Play scene head, '65.
MIKE ABBOTT—
CLAUDIA ABEL—F.H.A., '62, '63; Future Nurses, '62; Powder Puff, '64; Field Day, '64; Foreign Language Club, '65; Senior Play, '65

ADRIENNE ABRAHAMSON—In McMurray, Pennsylvania: G.A.A. '62, '63, '64, '65; Pep Club, '62; Spanish National Honor Society, '63, '64, '65; Foreign exchange student to Equador, '63.
DON ADAMS—Band, '62, '63, '64, '65; Math Club, '63; Stage Band, '64, '65; All Region Band, '64, '65; A Cappella Choir, '65; Coronation participant, '63, '64, '65
RICHARD ADAMS—Track, '63, '64, '65

Today . . .

SAM ADAMS—Football, '62, '63, '64, '65; Baseball, '63, '64, '65; Medical Careers, '64; Rebel Brigade, '65; Court Escort, '65; Mr. Personality, '65; Michael D. Douglas Award, '65; Physiology Club, '65
DONNA ALLEN—Advisory Officer, '62; 100 Club, '63; Medical Careers, '64; Business Education Club, '64, '65; Senior play, '65
RAY ALLEN—Football, '62, '63, '64, '65; Honorable Mention All-District, '63, '64; Powder Puff Queen, '64; Principal's Commission on Discipline, '65

MARY ALLRED—100 Club, '63; Student Council Alternate, '64; Foreign Language Club, '64; Medical Careers Club, '64; Jr. Sales Committee, '64; F.S.A. President, '65; Odessa Field Day, '65; Senior Play, '65.
ALICE ALTENHOFF—In McCamey—Band, '62, '63, '64, '65; Projection Club, '62; F.H.A., '62; Skating Club, '63;
MARY ANN AMIS—Stagemasters, '63; 100 Club, '63; UIL Typing, '63; Future Secretaries, '65

LAURA ANTHONY—
ANN ARMSTRONG—Science Fair, '62
PENNY ARRINGTON—Student Council, '62; 100 Club, '63; Stage Masters, '63; Senior Play, '65

TERESA ASHMORE—In Hamilton—Pep Squad, '63; Odessa—Field Day, '64; Business Education Club, '65
MARILYNN AURBACH—In Carsbad—Spanish Club, '62, '63; National Junior Honor Society, '63; Pan American Student Forum, '64, '65; Future Secretaries of America, '65
MIKE BAILEY—Band, '62, '63, '64, '65; A Cappella Choir, '64, '65

While the Blossom

CAROL BAKER—In Monohans—Student Council, '62; Odessa Field Day, '63, '65; Spanish Club, '64
CHARLES BAKER—Stagemasters, '62, '63, '64, '65; Thespians, '63, '64, '65; "L" Award, '64; Senior Play, '65
JUDY BALO—Band, '63, '64, '65; F.T.A., '63, '64; Latin A Cappella Choir, '63; National Honor Society, '64, '65; A Cappella Choir, '65;

BARBARA BARNES—Skating Club, '62, '63
CRAIG BARNES—Basketball, '62; Stagemasters, '63, '64, '65; Atomic Energy Symposium, '64; Foreign Language Club, '63, '64; French Drama Society, '63, '64; Chemistry Demonstration, '64; Thespians, '64, '65; National Honor Society, '65
JIMMY BASSE—

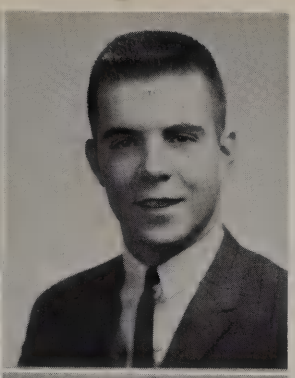

CAROL BATCHELOR—F.H.A., '62; "L" Award, '63; Future Teachers, '63, '64, '65; Foreign Language Club, '64; Business Education Club, '64; Pan American Student Forum, '65; Senior Play, '65
DON BEACH—Swimming Team, '62, '63, '64; Student Council, '62, '63; "L" Club, '62, '63, '64; "L" Award, '62; Foreign Language Club, '62, '63; 100 Club, '63; Boy's State Representative, '64; Physiology Club, '64, '65; DIXIE DISPATCH, '65; National Honor Society, '65

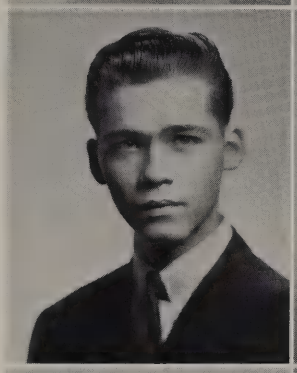

JIM BEATTY—
JUDY BENHAM—Band, '62, '63, '64, '65; Future Nurses, '62; Odessa Field Day, '62, '63 '64; Medical Careers, '63, '64; French Drama Society, '63, '64; Academic Letter, '62, '63, '64, '65; National Honor Society, '64, '65; Physiology Club, '64; Stage Band, '65; A Cappella Choir, '65; Scholarship Award, '65; Valedictorian, '65

WESLEY BENTON—Football, '62, '63; Science Fair, '62; Principal's Commission on Discipline, '65
LAVETTE BETTS—Art Club, '62; F.T.A., '63, '64, '65; Math Club, '63; Foreign Language Club, '65

JANICE BEYER—Student Council, '62; "100" Club, '63; "L" Award, '64; REBELEE Court Nominee, '65; Art Club, '65
MICHAEL BEYER—Football, '62, '63, '64, '65; 100 Club, '63
CHARLENE BIESELE—In Conroe, Texas—Band, '62, '63, '64; Drama Club, '62, '63; Spanish Club, '62, '63, '64; Most Beautiful, '63; Debate, '64; DIXIE DISPATCH, '65

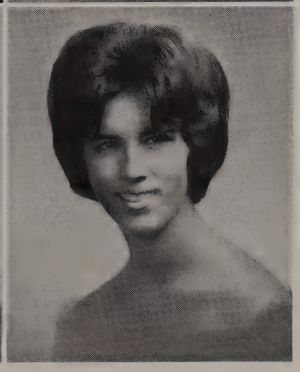

JERRY BILLINGS—Foreign Language Club, '64; F.T.A., '64; Student Council Alternate, '65; Principal's Commission on Dscipline, '65; Senior Play, '65
GLORIA BIPPEN—
SHERRY BLACKMAN—Art Club, '62, '63; Math Club, '62, '63; Student Council, '62, Alternate '63; 100 Club, '63; Odessa Field Day, '63; Business Education Club, '64; Powder Puff, '64; Principal's Commission on Discipline, '65; Senior Play, '65

GLENDA BLOCKER—
CHARLES BOLER—Football, '62, '63, '64
ANITA BOLTON—F.T.A. '62, '64, '65; Foreign Language Club, '63; French Drama Society, '64; Senior Play, '65

KIRK BONDS—Tennis team, '62, '63; Atomic Energy Symposium, '64; National Defense Seminar, '64; Senior Play, '65
JEANETTE BOREN—Band, '62; 100 Club, '63; Medical Careers Club, '63; Jr. Council, '64, '65; Foreign Language Club, '64; Powder Puff, '64; Future Secretaries of America, '65; Court Nominee, '65; Homecoming Nominee, '65; Principal's Commission on Discipline, '65
CINDY BOWEN—In Phoenix, Arizona—Cheerleader, '62, '63; Student Council, '62, '63, '64; Tennis team, '62, '63; At Lee—Student Council, '64, President's Cabinet, '65; Court Nominee, '65; Basketball Sweetheart, '65

Still Clings

DAVID BRACK—Student Council, '62, '63, President's Cabinet, '64, '65; Chaplain, '65; Basketball, '62, '63, '64, '65; Baseball, '63; 100 Club, '63; Attorney General's Youth Conference, '63; Boy's State Delegate, '64; Boy of the Month, '64;
BILLY BRADSHAW—Science Fair, '62
BONNIE BRIDGEMAN—Student Council, '62; Advisory Officer, '62; 100 Club, '63; Art Club, '63, '64, '65; Powder Puff, '64

RONALD BRILEY—Band, '62, '63, '64, '65; Drum Major, '65; Math Club, '63; Choir Officer, '63, '64; Rebel Score, '64, '65; Latin Choir, '65; Principal's Commission on Discipline, '65; Coronation Participant, '63, '64, '65.
JUDY BRINK—DIXIE DISPATCH, '62, '63; F.H.A., '62, '63; Art Club, '63, '65; Foreign Language Club, '65; Stagemasters, '65; Senior Play, '65
JOHN BLEVINS—Football, '62, '63, '64, '65; Baseball, '62, '63

CANDY BROTHERTON—
CAROLE BROWN—FTA, '62; Odessa Field Day, '63; Foreign Language Club, '64, '65.
CLARA BROWN—

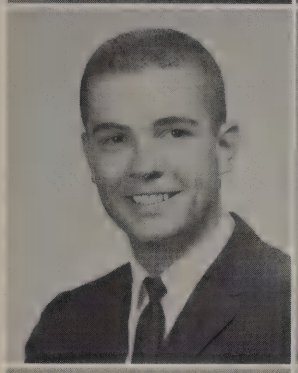

STEVE BROWN—Football, '62; Track Manager, '63, '64, '65; Spanish Club, '63; "L" Club, '64, '65; Cross Country Manager, '63, '64, '65; Industrial Arts Fair, '62.
PATSY BROWNING—Choir, '62, '63, '64, '65; Powder Puff, '64;
CHRISTI BRYANT—

KATHY BURK—In Klondike, F.H.A., '62, '63; Pep Squad, '62, '63; B.E. Club, '65.
RICHARD BURNETT—Art Club, '62; Industrial Arts Club, '63.
JERRY BURNS—

LINDA BURNS—
LUCY BURTON—Stage Masters, '62; Advisory Officer, '62; 100 Club, '63; French Drama Society, '64; F.T.A., '65.
SANDRA CALDWELL—Band, '62, '63, '64, '65; A Cappella Choir, '65; School Organist, '64, '65.

BETTY CAMPBELL—In Odessa, A Cappella Choir, '62. National Honor Society, '64, '65; Student Council, '65.
PHYLLIS CAPPADONNA—Art Club, '62, '63, '64, '65; 100 Club, '63; Powder Puff, '64; Student Council, Alternate, '65; Senior Play, '65; Principal's Commission on Discipline, '65.
CATHY CAROTHERS—In New Orleans—Pep Squad, '63; Keyettes, '63, '64; Student Council, '65

TOMMY CASBEER—Football, '62, '63, '64, '65; Tri-captain, '65; Baseball, '62, '63; Basketball, '62; "L" Club, '63, '64, '65; Powder Puff Sweetheart, '64; Senior Play, '65; Principal's Commission on Discipline, '65;
CHARLES CATHEY—Stagemasters, '62, '63, '64, '65; Tennis, '62; "Our Town," '63; A Cappella Choir, '63; "Curious Savage," '64; Thespians, '65; Mixed Choir, '65
LINDY CAUDLE—Odessa Field Day, '63, '64, '65; 100 Club, '63; Advisory Officer, '62, '63

PAM CHAUVIN—FTA, '62, '63, '64, '65; Stagemasters, '62, '63; Student Council, '62, '63; Latin Choir, '63; Foreign Language Club, '63; French Drama, '64; Senior Play, '65
BILL CHYNOWETH—Math Club, '63, '64; Chemistry Demonstration, '64; Debate Team, '65.
JUDY CLARK—Choir, '62; Business Education Club, '64; '65; F.S.A., '65; Art Club, '65.

to the Vine . . .

NANCY CLARK—
JAMES CLEMENTS—Band, '62; Chemistry Demonstration Club, '64, '65; National Honor Society, '64, '65
JEAN ANN CLINGMAN—Choir, '62, '63, '64, '65; Physiology Club, '64.

CECILIA COBURN — Business Education Club, '64, '65; Senior Play, '65
CHERYL COFFMAN—Freshman Cheerleader, '62; Student Council Alternate, '62, '63; Tennis Team, '63, '64; 100 Club, '63; Odessa Field Day, '63; Powder Puff, '64; Annual Staff, '64, Classes Editor, '65; Principal's Commission on Discipline, '65; Court Nominee, '65; Homecoming Queen Nominee, '65; Senior Play, '65
LLOYD COLE—Band, '62, '63, '64; Stage Band, '63; Coronation Participant, '65; "Diary of Anne Frank", '65; National Forensic League, '65.

TONY J. GOODMAN
B.Applied Science. (Comp. Sci.)
Dip. Tech (Info. Proc.)
National Software Support Manager

RANK XEROX
ADVANCED SYSTEMS Division

Rank Xerox (Australia) Pty. Limited
Level 23, 111 Pacific Highway,
North Sydney 2060
Telephone (02) 922 5200, (02) 922 5534
Facsimile (02) 923 1579

Bill Jancen
Xerox Records Management
8*824-5900
1060 Kraemer Place
Anahime, Ca 92806

JIM COLLIE—L award, '62, '63, '64, Band '62, '63, '64, Stagemasters, '62, '63, Vice-President, 64, Pres., '65; Thespian, '63, '64, '65; National Forensic League, '65; District all star cast, '64; "The Grapes," '64, Drama Letter, '64, Best Actor Award, '64; "Diary of Anne Frank", '65, Senior Play Author, '65

EDDIE COMMONS—Band '62, '63, Track Team '62, Coin Club, '62, Astronomy Club '62, '64, '65; Medical Careers Club, '63, Physiology, '64, '65.

TOM CONLEY—Football, '62, '63, '64, 100 Club, '63; Medical Careers Club, '63; Junior Council, '65

SUSAN COOK—Chemistry Demonstration, '62, '63, '64, '65, Science Fair, '62, Academic Letter '63, Latin Choir '63, Physiology Club '64, '65, National Honor Society '64, '65, F.T.A. '65, Foreign Language Club, '65

CINDY COOPER—Band '62, '63, '64, Student Council '63; Powder Puff '64, National Forensic League, '65, DIXIE DISPATCH, '65, Principal's Commission on Discipline, '65

DAVID COOPER—Football '62, '63, '65

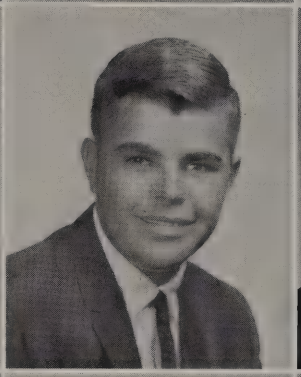
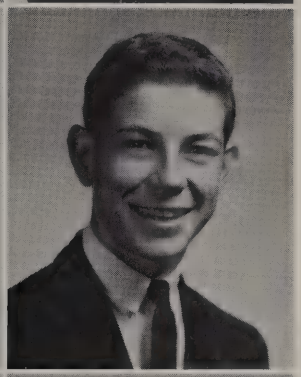

CRAIG COPELAND—Football '62, Track, '62, '63, Student Council '62, '63, '65, Golf, '63, "100" Club '63, Foreign Language Club '64, Cheerleader '65, *Rebelee* Court Escort, Principal's Commission on Discipline, '65

RANDY COX—Medical Careers Club '63, Chemistry Demonstration '64, Physiology Club '64, '65, Senior Play '65, Math Club '65

RICK CRAFT—Band '62, '63, '64, '65, Science Fair, '62, Stage Band '63, '64, '65, Choir, '64, '65, Senior Play, '65

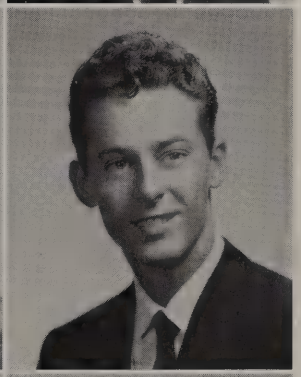

SHARON CROZIER—Stagemasters, '62, '63, '64, '65, "Trio", '62, "Time Out for Ginger", '62, "Our Town", '63, "Our Hearts Were Young" '63, A Cappella Choir '64, '65, DIXIE DISPATCH, '64; Thespians, '64, 65, "A Night of Theatre" '64, "The Diary Of Anne Frank" '65, "Critics Choice", '65, "St. Joan", '65

ROZZIE CULBERTSON—Science Fair, '62, Powder Puff '64, Odessa Field Day '65, Court Nominee, '65, Foreign Language Club, '65

BENNY CULVER—

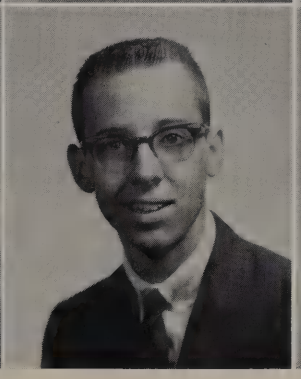

SUSAN CUTSINGER—Vice-President of Advisory '63

JIMMY DAMRON—Tennis '63, '64, Debate team '63, '64, '65, National Forensic League, '63, '64, '65, Latin Choir, '63, '64, National Honor Society '64, '65, Choir '65, Principal's Commission on Discipline, '65

SHARON DAVIDSON—Choir '62, "100" Club, '63, Business Education Club '64, Vice-President of Girl's Choir, '65

BILLY DAVIS—
DON DAVIS—Track, '63; Regional Science Fair, '63; Math and Slide Rule Club, '63; Nuclear Physics Symposium, '64; Senior Play, '65
RICHARD DAVIS—Student Council, President's Cabinet, '65; Varsity Basketball, captain, '65; Principal's Commission on Discipline, '65

SANDRA DAVIS—Foreign Language Club, '63; 100 Club, '63; National Honor Society, '64, '65; A Cappella Choir, '65; Academic Award, '65; Girl's Choir, '65; Senior Play, '65; Homecoming Queen Nominee, '65
LINDA DAWSON—Student Council, '65, alternate, '62; 100 Club, '63; Foreign Language Club, '64; Art Club, '64, '65; National Honor Society, '64, '65; REBELEE Court Nominee, '65; Academic Award, '65; Best Dressed, '64; Junior Sales Committee, '64
MARILYN DEMOSS—F.T.A., '62, '63, Scrapbook editor, '64; Vice President of Midland Chapter, '65; District Parliamentarian, '65; Senior Play, '65

We'll Taste

SCOTT DENNIS—Basketball, '62; football manager, '62, '63, '64, '65; Track, '62; 100 Club, '63; Principal's Commission on Discipline, '65; Senior Play, '65.

LINDA DIEMER—F.H.A., '62, '63; Future Nurses, '62; Powder Puff, '64; F.T.A., '65; F.S.A., '65; Senior Play, '65; Business Education Club, '65.

Little Red Riding Hood?

SUE DISHMAN—(in Rankin) Freshman Favorite, '62; Vice President of Freshman Class, '62; Spanish Club, '62, '63; F.H.A., '62, '63; Band, '62, '63; Sophomore Favorite, '63; Sophomore Class Treasurer, '63; National Honor Society, '64. (at Lee) Band, '64; National Honor Society, '64 '65; Medical Careers Club, '64
SHERRY DIXON—Stagemasters, '63, '64; Pan American Student Forum, '64, '65; F.T.A., '65; Senior Play, '65; National Honor Society, '64, '65

ELIZABETH DOBBS—Howdy Week Favorite, '63; Class Favorite, '63; 100 Club, '63; Student Council, '63; Powder Puff Football, '64; Student Council, '64, Alternate, '64; Medical Careers Club, '63, '64; Student Council, '65; Rebelee Court Nominee, '65; Physiology Club, '65; Homecoming Queen Nominee, '65.
JIMMY DOWNUM—Golf, '63, '64, '65; Spanish Club '63, '64; 100 Club, '63; Key Club '64, '65; Principal's Commission on Discipline, '65.
CATHY DUKE—DIXIE DISPATCH Staff, '65.

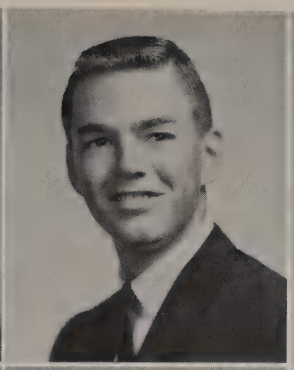

KEN DUNLAP—
MARSHALL DUNLAP—
LYNN DYE—

ALVA EARNEST—Odessa Field Day '65.
DIANE EASTWOOD—
BRUCE EDWARDS—Rebel Band '62, '63, '64, '65; Coronation participant '62, '63, '64; Rebel Score, '65; Brass Choir, '63, '64.

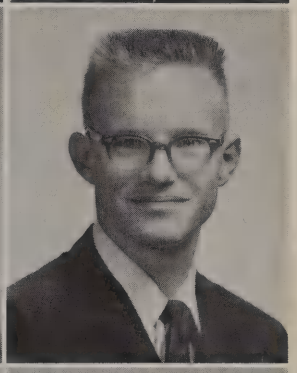

DEE EGLIN—At Permian, Girls' A Cappella Choir; Spanish Club; At Lee, Pan American Student Forum '64, '65.
SHAREN ELLRED—

Creamed! Pam Hudson and Johnny Rasure

SHARON ESPY—Student Council Alternate, '62; Medical Careers, '63; Future Teachers, '63; 100 Club, '63; F.T.A. '64; Senior Play, '65; Principal's Commission on Discipline '65.
ROGER ESTES—Basketball '62; 100 Club '63; Foreign Language Club, '64, '65; French Drama Society, '64; Math Club '64, '65.

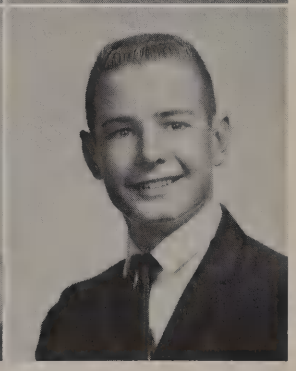

RONNIE ESTES—REBEL Band '62, '63; Student Council Alternate '62; 100 Club '63; Business Education Club '64; Powder Puff '64; Senior Play '65.

PRISSY EVINGER—Stagemasters '62; 100 Club '63; Powder Puff '64; Senior Play '65; Principal's Commission on Discipline '65.

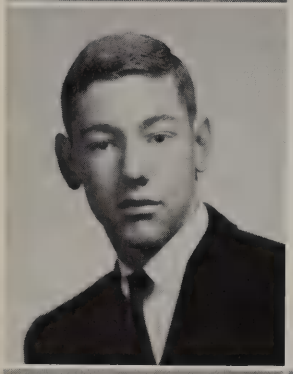

MIKE FARMER—Math Club '62; Latin Choir '62, '63; Foreign Language Club '63, '64; Student Council Alternate '63; Junior Council '64, '65; Student Council Alternate '63, '65; 100 Club '63; Chemistry Demonstration Club '64; French Drama Society, '64; Senior Play '65.

"And then she . . ." Steve Hill and Tommy Ward

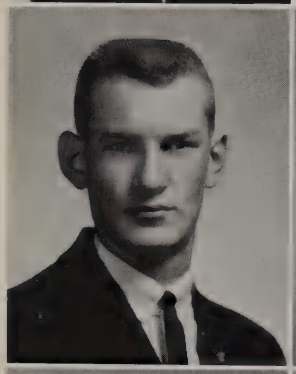

JOHNNY FARRELL—Industrial Arts Club '63; Principal's Commission on Discipline '65.
JEANNE FAULKNER—"L" Award '62, '63, '64, '65; Honor Graduate, '65; Latin Choir '62, '63; Stagemasters '62; 100 Club '63; FTA '62, '63, Secretary '64, President '65; Jr. Historians '64; National Honor Society '64, '65; Senior Play Scene Chairman, '65; Salutatorian '65; Principal's Commission on Discipline '65.
FRANCES FIELDS—REBEL Band '62, '63, '64, '65; Business Education Club '65; FHA '65; Coronation participant '65

SHIRLEY FINK—REBEL Band '62, '63, '64, Sweetheart, '65; Coronation participant '62, '63; Head Cheerleader '63 (Austin Jr. High); Football Sweetheart '62; Student Council '62, '64; Valentine Sweetheart '62; Drama Society '63; 100 Club '63; Math Club '63; Slide Rule Club '63; "Our Town" participant '63; Powder Puff '64; "Our Hearts Were Young and Gay" '64; French Club '64; REBELEE Court Nominee '65; Senior Play '65.
LINDA FISBECK—Stagemasters '62, '63, '64; Thespians '63, '64, '65; Pan-American Student Forum, '65.
PAT FISCHER—Latin A Cappella Choir '63; 100 Club '63; Math Club '63; F.T.A. '64, '65; Physiology Club secretary-treasurer '64, Vice-President '65; Dixie Dispatch Staff '65.

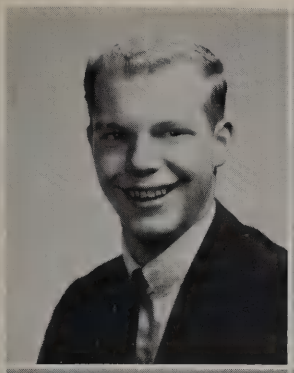

ANDREW FISH—
DONALD FISLER—
KATHY FISLER—F.H.A., '62; Future Nurses, '62; Medical Careers, '63.

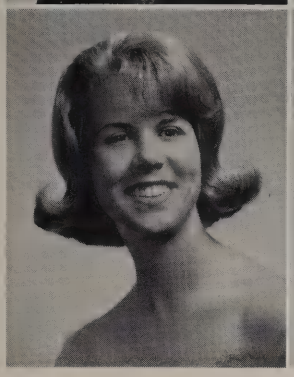

SUZANNE FITZGERALD—Odessa Field Day, '62, '63, '65; Foreign Language Club, '62, '63, '64, '65; 100 Club, '63; Secretary Pan American Student Forum, '64; Vice-President, '65; Powder Puff, '64; REBELEE Court Nominee, '65.
SUE FORSYTH—Stage Masters, '64
JUDY FOUCH—Foreign Language Club, '63; "L" Award, '64, '65; F.T.A., '64; Medical Careers Club, '64; Spanish Club, '64; Student Council Presidents Cabinet, '65.

Your Strawberries

JUDY FRAZIER—Rebel Band, '62, '63, '64; Business Education Club, '63, '64, '65.
SUSIE FREDERICKSON—

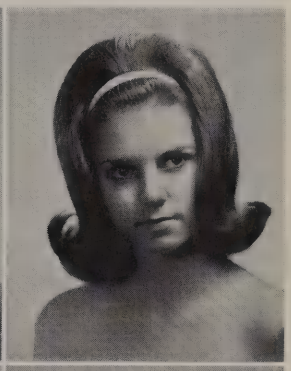

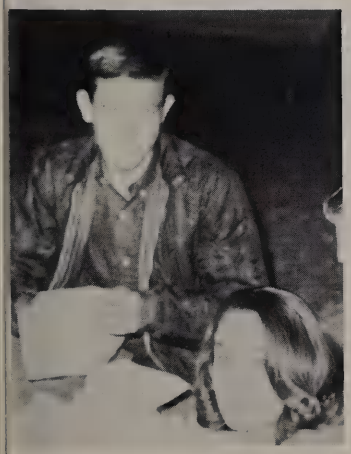

Bushed, bothered, and bewildered.
Nancy Jenkins and Bill Perryman.

MIKE FRIZZELL—Basketball, '62, '63, '64, Captain, '65; Sophomore Favorite, '63; Track, '63; Vice President 100 Club, '63; Junior Council, '64, Vice President, '65; Junior Sales Committee, '64; Rebel Brigade, '64, '65; Senior Favorite, '65.
BOB FULLER—Band, '62, '63, '64, '65; Stage Band, '62, '63, '64, '65; Swimming Team, '62; All City Band, '62, '63, '64; Medical Careers, '63, '64; Key Club, '65, President, '65; Junior Class President, '64; Student Council, '65; All Region Band, '65; Senior Play, '65.

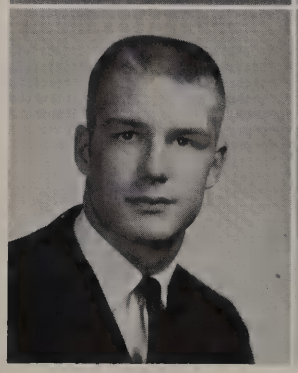
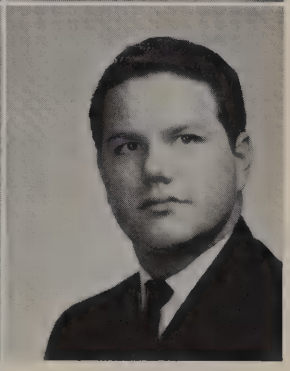

DAVID GAIGE—Swimming, '62, '63, '64, '65; "L" Club, '62, '63, '64, '65; 100 Club, '63; Spanish Club, '63, '64; Chemistry Demonstration Club, '64; Senior Play, '65.

Even Terry used Jergens today!

KAREN GANDY—Skate Club, '62, Secretary-Treasurer, '63; Business Education Club, '65.

ERIC GARLAND—

We'll Drink

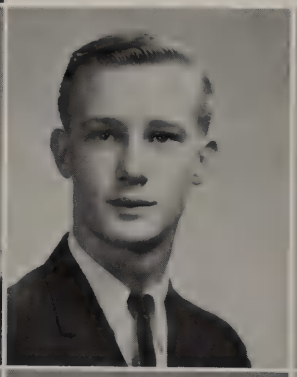

JO GARNER—

CURTIS GIFFORD—Swimming team, '62, '63; Industrial Arts Club, '64, President, '65.

PHYLLIS GIGGY—Tennis, '62, '63; Odessa Field Day, '63, '64, '65; 100 Club, '63; Junior Club Treasurer, '64; Foreign Language Club, '64; Spanish Club Vice President, '64; REBELEE Staff, '64; Activities Editor, '65; Pan American Student Forum, '65; Senior Class Treasurer, '65; Homecoming Queen Nominee, '65; REBELEE Queen Nominee, '65; REBELEE Court Train Bearer, '65.

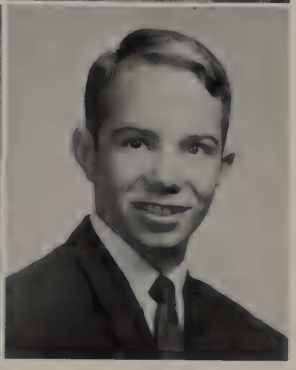

JIMMY GILBOW—

JUDY GUIDICE—Foreign Language Club, '63, Latin A Cappella Choir, '63; 100 Club, '63; National Honor Society, '64, '65; Girls' Choir, '64, '65; A Cappella Choir, '64, Secretary, '65; Junior Council, '64, '65; Powder Puff, '64; Business Education Club, Secretary, '65; F.S.A., '65.

GALEN GOODMAN—Senior Play, '65.

CHERI GOSSETT—Tennis team, '62, '63; Odessa Field Day, '62, '63; Art Award, '62; Art Club, '62, '63, '64, President, '65; Student Council, '62, '64, President's Cabinet, '63, '65; 100 Club, '63; Powder Puff, '64; Annual Staff, '64; Faculty Editor, '65; Senior Play, '65.

CAROLYN GRAFA—Student Council, '62, '63, President's Cabinet, '64, '65; 100 Club, '63; Foreign Language Club, '63; Junior Sales Committee, '64; Art Club, '63, '64; National Honor Society, '64, '65; REBELEE Court Nominee, '65; Homecoming Queen Nominee, '65

ALAN GRAHAM—Vice-President of Math Club, '65; National Honor Society, '65.

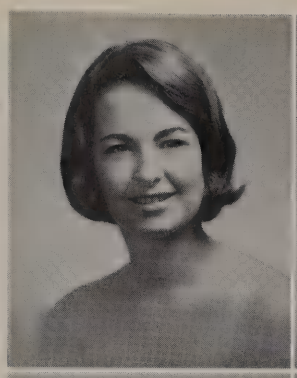

PATTY GREEN—Junior Historians, '62; F.T.A., '63, '64, '65; Powder Puff, '64; Principal's Commission on Discipline, '65; Senior Play, '65

MARY ANN GREENE—Foreign Language Club, '63; 100 Club, '63; REBELEE Staff, '64, Business Manager, '65; Senior Play '65

CHERYL GRIFFEN—

Your Sweet Wine . . .

BENITA GRIMES—

DENNIS GRUBB—Football, '62, Manager, '63, '64; Basketball, '62; Band, '62, '63; Student Council, '63, '64, Alternate, '62, '65; 100 Club, '63; Junior Sales Committee, '64; Spanish Club, '64, Government Day, '64; Senior Class Vice-President, '65; Senior Play, '65

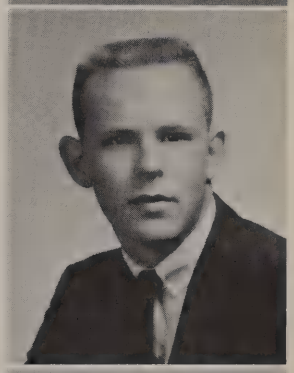

Dudley Do-Wrong and the Mounties.

PRESTON GUTHRIE—Chemistry Demonstration Club, '64; Math Club, '65

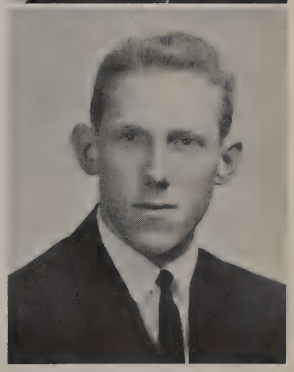

A Million Tomorrows Shall

BILL HAJEK—Swimming Team, '62, '63, '64, '65
SHIRLEY HALE—Choir, '62; Skating Club, '63; 100 Club, '63; Powder Puff, '64; Business Education Club, '65

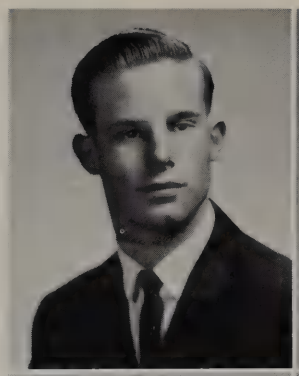

GUY HALL—Swimming Team, '63, '64, '65; Pan American Student Forum, '64, '65
RICKI HALL—

NELDA HAMMETT—

STEVE HANEY—Golf, '62, '63, '64, Captain, '65; Foreign Language Club, '62, '63; Medical Careers Club, '63, '64; 100 Club, '63; Junior Council, '64, President, '65; Key Club, '64, '65; National Honor Society, '64, '65; Government Day, '65

LARRY HARKRIDER—Football, '62, '63, '64, '65; Spanish Club, '63, '64; Pan American Student Forum, '64; Key Club, '64, '65; Principal's Commission on Discipline, '65

MARY ANN HAND—In Fort Stockton: Band, '62, '63, '64; Spanish Club Officer, '63; Student Council, '64; U.I.L. Typing, '64; At Lee: Future Secretaries, '65

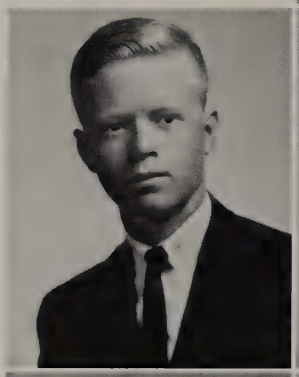

CAROLYN HARDY—Band, '62, '63, '64, '65; Odessa Field Day, '63, '64, '65; Chemistry Demonstration, '64; U.I.L. Solo in Twirling, '65, Coronation Participant, '63, '64

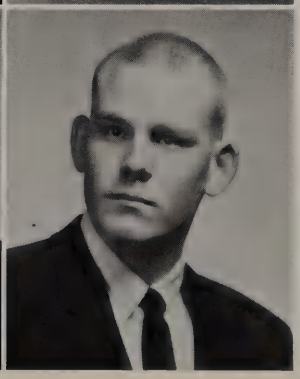

BOB HARPER—Football, '62, '63, '64, '65; Student Council Alternate, '63

All Pass Away . . .

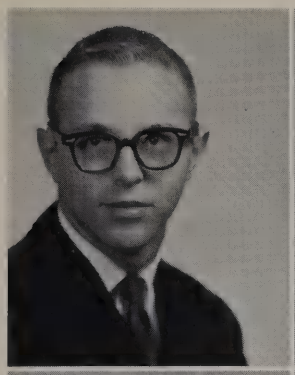

ALLAN HARRIS—
SUSAN HARRISON—Stagemasters, '62, '63, '64, Treasurer, '65; Math Club, '63; Thespian, '64, '65; Dixie-Dispatch Staff, '64, Business Manager, '65; Student Council Alternate, '65; Senior Play, '65.

"Now this is the way we do it, Mrs. Banks." Betty Jane Storms.

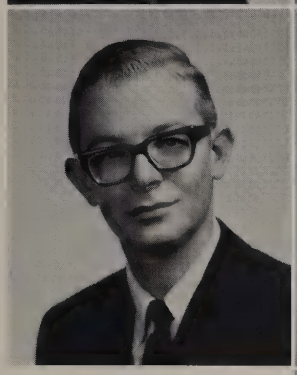

JIM HARTMAN—Science Fair, '62; Senior Play, '65
KAY HARVEY—

KAY HAYDEN—In Abilene—National Jr. Honor Society, '62; Cheerleader, '62; "Best All Around", '62; Science Fair, '62; "Girl of the Month", '62; "M" Award, '62; At Lee—Student Council, '63, Presidents Cabinet, '64, Treasurer, '65; Latin Choir, '63, '64, '65; Foreign Language Club, '63, Secretary, '64; Junior Class Favorite, '64; Howdy Week Favorite, '64; National Honor Society, '64, '65; Delegate to T.S.A.C., '64; Odessa Field Day, '64, '65; Junior Class Sales Committee, '64; Homecoming Queen, '65; Key Club Sweetheart, '65; REBELEE Court Duchess, '65; Industrial Arts Sweetheart, '65

VONNIE HAYES—F.T.A., '62, '63; Foreign Language Club, '64; Folk Singing Club, '64; Senior Play, '65

JED HEARD—
JAN HENNAN—

CHERYL HERRING—F.H.A., '62; "100" Club, '63; Business Education Club, '64, '65; Future Secretary's, '65, Senior Play, '65.
EVA HIGGINS—"100" Club, '63; Powder Puff, '64; Medical Careers Club, '64; Student Council, '65; Principal's Commission on Discipline, '65; Senior Play, '65.

RANDY HILL—Basketball, '62, '63, '65, Football '62, '63, '64, '65, "100" Club, '63; Medical Careers Club Chaplain, '64, Student Government Day '64, Physiology Club '64, Foreign Language Club '63, Jr. Council, '65, REBELEE King, '65, Principal's Commission on Discipline '65

STEVE HILL—Football '62, Baseball '62, '63, '64, '65, Science Fair, '62, Cross Country '63, "100" Club '63, Foreign Language Club '63, REBELEE Staff Photographer, '63, National Honor Society '64, President '65, Student Council '64, Cabinet, '65; "L" Award, '64, Junior Sales Committee '64, Optimist "Boy of the Month" '65, Mr. Representative '65, Junior Council '64, '65, Mike Douglas Award '65, Principal's Commission on Discipline '65, REBELEE Court Participant '65, Student Council Award for Leadership '65, REBELEE Sports Editor '64, '65

JIM HINDMAN—Math Club '62, '63, Foreign Language Club '63, 100 Club '63, "L" Award '63, Library Assistant '62, '63, '64, '65.

RONALD HINDS—Thespians '62, '63, '64, '65; Science Fair '62, '63, Stagemasters '63, '64, '65, National Honor Society, '64, '65; National Forensic League '64, '65; Chemistry Demonstration Club '64, "L" Award '64; Student Government Day '65

BOB HOELZEL—

KATHY HOGUE—Foreign Language Club '63, French Drama Society '64.

Ere We Forget

Halloween is *next* week, Jim.

JOYCE HOLLOMAN—

BILL HOLLIS—At M.H.S.—Football '62 and Baseball '62, At Lee—Track '62, '63, '64, Science Fair '62, Football '63, '64, '65, "100" Club '63, Math Club '63, Senior Play '65, Principal's Commission on Discipline '65, Student Council Alternate '64.

BRENDA HOLLOWAY—Band '62, '63, '64, '65, Stagemasters '64, Latin Choir '64, Business Education '65

JIM HOLMAN—Industrial Arts, Sergeant of Arms '65

RANDI HOLMAN—Advisory officer, '63; Math Club, '63; Powder Puff Football, '64; Business Education Club, '64, treasurer, '65; Future Secretary Club, '65; Senior Play, '65
KELLY HOOD—Baseball, '62, '63; Basketball, '62; Football Manager, '62, '63; Advisory officer, '62, '63, '64; Student Council, '62; 100 Club, '63; L Award, '64, '65; Student Government Day, '64; DIXIE DISPATCH, '64, Editor, '65; REBELEE Court Escort, '65; Senior Play, '65; Principal's Commission on Discipline, '65.

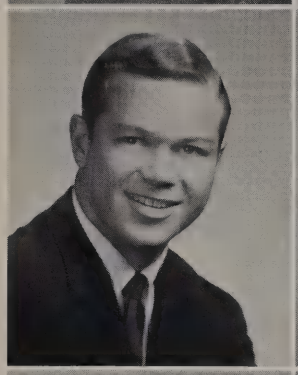

GARY HOPPER—Football, '62, '63, '64, '65; Basketball, '62; Student Council Alternate, '62; Senior Play, '65
MARGARET HOUSE—Advisory Officer, '62; Homecoming Queen Nominee, '65; Art Club, '65; Business Education Club, '65; Senior Play, '65.

CONNIE HOWARD—
JAMES HOWARD—Band, '62, '63, '64; Tennis, '63, '64, '65.

SHERYL HOWARD—Choir, '62; F.H.A. historian, '63; Powder Puff Football, '64; Business Club, '65; Future Secretaries, '65
PAM HUDSON—Student Council, '62, alternate, '63; 100 Club, '63; Foreign Language Club, '63, '64; REBELEE Court jester, '64; National Honor Society, '64, '65; Junior Council, '64, '65; Powder Puff Football, captain, '64; DIXIE DISPATCH, '65; Senior Play Committee, '65; REBELEE Court Nominee, '65; Homecoming Nominee, '65; Youth Center Chatter, '65; "L" Award, '65.

KATHY HUGHES—
KAY HUNT—F.H.A. officer, '63; Stagemasters, '65.

SANDRA HUTCHINGS—

GUY HYDE—Football, '62, '63, '64, '65; Latin Choir, '63, '64; Foreign Language Club, '63, '64; "L" Club, '65.

HARRIET INGRAM—Art Club, '62, '63, '64; Student Council, '62, '63, 100 Club, '63, Treasurer; Junior Council, '64, Vice President, '65; Powder Puff, '64; French Club Vice President, '64; Junior Bangle Committee, '64; REBELEE Court Nominee, '65; Principal's Commission on Discipline, '65; Senior Play, '65.

ROCKY ISBELL—Football, '62; Track, '62, '63, '64; Cross Country, '63, '64, '65; 100 Club, '63; Student Council Alternate, '64; Cross Country Captain, '64; Rebel Brigade, '65; "L" Club, '65; Physiology Club, '65; President Foreign Language Club, '65; Principal's Commission on Discipline, '65; Senior Play, '65.

LESLIE ISHMAEL—Skate Club, '62, '63; "L" Award, '62.

ANN JACKSON—Student Council, '62, '63, '64, '65; 100 Club, '63; Medical Careers Club, '63; Powder Puff, '64; Junior Council, '64, '65; Youth Center Chatter, '65; Head Cheerleader, '65; REBELEE Court Duchess, '65.

All the Joy

TONY JALONDONI—Foreign Exchange Student, '65; Student Council, '65; Rebel Brigade, '65.

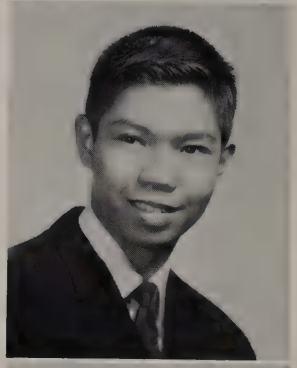

GARY JAMES—

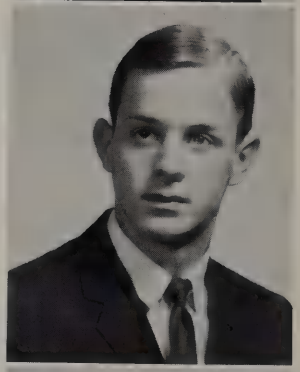

I know it's dark in here, but this light is ridiculous.

KENNY JASTROW—Basketball, '62, '63, '64, '65; Baseball, '62, '63, '64, '65; Student Council alternate '62, alternate '63, Chaplain '64, President's Cabinet, '65; 100 Club, '63; Junior Class Secretary, '64; Rebel Brigade, '64, Vice President, '65; Junior Council, '64; Parliamentarian, '65; REBELEE Court Participant, '65; Principal's Commission on Discipline, '65; Senior Play, '65; Recipient of Student Council Sportsmanship Award, '65.

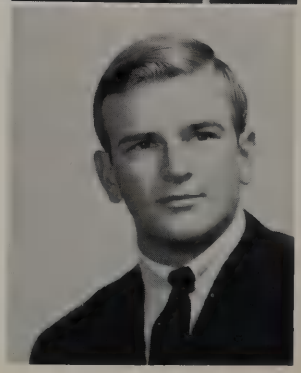

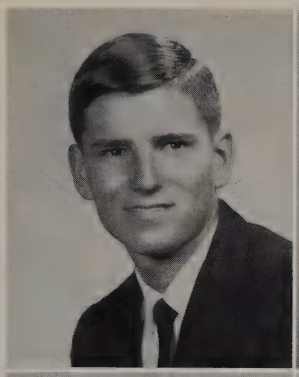

CLAYTON JAUZ—Student Council, '62, '63; Tennis Team, '62, '63, '64, '65; Science Fair, '62; Student Government Day, '64; Senior Gift Committee, '65; Senior Play, '65; "L" Club, '63, '64, '65

LIBBY JEFFREY—REBEL band, '62; "100" Club, '63; Powder Puff, '64; Student Council Cabinet, '65; Senior Play, '65

NANCY JENKINS—Student Council, '63, President's Cabinet, '65, Alternate, '64; "L" Award, '62, '64; Freshman Class Treasurer, '62; Tennis Team, '62, '63; "100" Club, Secretary, '63; Medical Careers Club Secretary, '63, '64; Junior Council, '64, '65; Junior Sales Committee, '64; Powder Puff, '64; REBELEE Staff, '64; REBELEE Editor, '65; Principal's Commission on Discipline, '65; Senior Play Committee, Scene Head, '65; Homecoming Queen Nominee, '65; Taylor Publishing Company Award of Excellence, '65

SUSIE JETER—Tennis Team, '62, '63, Captain, '64, '65; Scholastic Award, '62, '63, '64, '65; Student Council, '62, President's Cabinet, '64, Corresponding Secretary, '65; Foreign Language Club, '62, '63, '64; "100" Club, '63; National Honor Society, '64, '65; Junior Council, '64, '65; "L" Club, '62, '63, '64, '65; Junior Sales Committee, '64; Girl's State Delegate, '64; Powder Puff, '64; District Tennis Doubles Champion, '64, '65; Second in State Tennis Doubles, '65; MISS REPRESENTATIVE, 65; Honor Graduate, '65

DOROTHY JOBE—

JOANN JOHNSON—

MITZI JOHNSON—Odessa Field Day, '63, '65; FSA, '65; Business Education Club, '65

PAT JOHNSON—Science Fair, '62, '63; Business Education Club, '64; Foreign Language Club, '64, '65; Pan American Student Forum, '64, '65; Powder Puff, '64; Senior Play, '65; Spanish Club, '64, '65

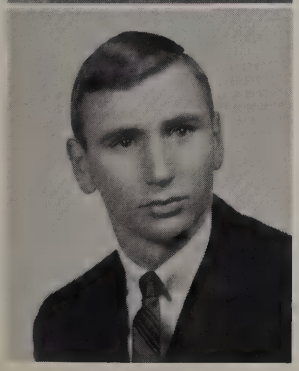

BOBBY JONES—

Homecoming Nominees

BRENDA JONES—
DIANNE JONES—French Drama Society, '63, '64; Foreign Language Club, '64; French Club President, '64; National Honor Society, '64, '65; National Merit Commended Student, '65; FTA, '65; Senior Play Committee, Scene Head '65; Stagemasters, '65; Academic Award, '62, '63, '64, '65; "The Diary of Anne Frank," '65
NANCY JONES—"100" Club, '63; Stagemasters, '63, '64; Foreign Language Club, '63; Powder Puff, '64; Art Club, '64, '65; Senior Play, '65

SUSAN JONES—(In Houston) FTA Treasurer, '62, '63; Newspaper Staff, '62; Latin Club, '62; Drill Squad, '63; Russian Club, '63; Spanish Club, '63; (In Pittsburgh, Penn.) Annual Staff, '64; F.T.A. Secretary, '64; Drama Club Vice President, '64; Evaluation Award, '64; German Club, '64; (At Lee) FTA, '65; Stagemasters, '65; Pan American Student Forum, '65; Foreign Language Club, '65, Student Council Alternate, '65
TINA JONES—Coronation Participant, '62, '63; REBELEE Court Jester, '64; REBELEE Court Train Bearer, '65; "100" Club, '63; Medical Careers Club, '63; Junior Council, '64, '65; Powder Puff '64; Cheerleader, '65; Future Secretaries of America, '65; Art Club, '65
KAREN JORGENSON—

Today

NOEL JOVER—(In Lubbock) Monterey Amateur Radio Club, '64
CAROL JOY—FTA, '64, '65; "100" Club, '63; Chemistry Demonstration Officer, '65; Senior Play, '65
KAREN KAIGLER—Future Homemakers of America, '62; Miss Wool District Contestant, '64; Student Government Day, '64; Art Club, '65; Principal's Commission on Discipline, '65

ELLEN KENNEDY—"100" Club, '63; Student Council, President's Cabinet, '64; Alternate, '65; Junior Council, '64, '65; Powder Puff, '64; Junior Bangle Committee, '64; Senior Play, '65
JOE KERLEY—
RONNIE KILLOUGH—Football, '62, '63, '64; Student Council, '62; "L" Award, '64; DIXIE DISPATCH, '65; Senior Play, '65; Principal's Commission on Discipline, '65

BUCKY KIMBLE—Football, '62, '63, '64, '65; Basketball, '62; Baseball, '62, '63, '64, '65, All-District, '63; Student Council, '62, '63; L Club, '63, '64, '65; REBELEE Escort, '64

STEVE KING—Advisory President, '62, '64, Advisory Officer, '63; 100 Club, '63; Swimming Team, '62; Student Council, '62.

BARBARA KIPGEN—Band, '62, '63; Medical Careers Club, '63, '64; Foreign Language Club, '64; Powder Puff Football, '64; Physiology Club, '65; Odessa Field Day, '65

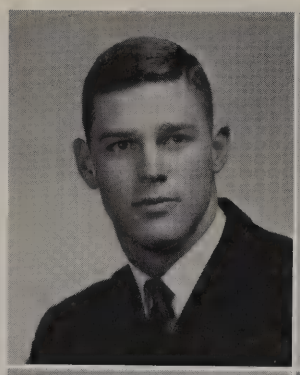

LANCE KITCHENS—Football, '62, '63, '64, '65; Basketball '62, '63, '64; Baseball '62, '63, Honorable Mention, All District, '64, '65

KOWARD KLINGER—Band, '62

PATTY KNIGHT—Stagemasters, '63; A Cappella Choir, '64, '65; Girls Choir, '64, '65; Latin A Cappella Choir, '65

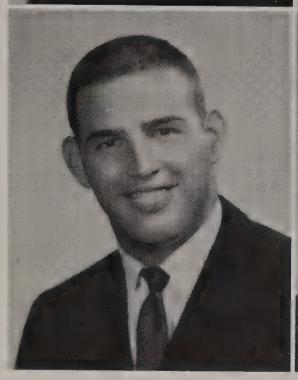

LYNDA KNOWLES—F.H.A., '63; Business Education Club, '64, '65

WESLEY KRUEGER—Track, '62, '63, '64, '65; Football, '62 '63, '64, '65; 100 Club, '63; Medical Careers Club, '64; Key Club, '64, Vice President, '65; Student Council Alternate, '65

CAROLYN KRUPA—Science Fair, '62

Eleemosynary Effort

LA DONNA LAFITTE—
SALLY LANGLEY—Student Council, '62, '64; Advisory President, '62, '64; Odessa Field Day, '63; Latin Choir, '63; DIXIE DISPATCH, '64; F.T.A., '64; Junior Sales Committee, 64; Future Secretaries Association, '65
STEPHANY LAWRENCE—Stagemasters, '62, '63; Advisory Officer, '62, '63, '64; 100 Club, '63; Powder Puff, '64; Junior Sales Committee, '64; National Honor Society, '64, '65; Foreign Language Club, '64; Principal's Commission on Discipline, '65; Senior Play, '65

LARRY LEE— Football, '62, '63, '64; Track, '62; Science Fair, '62; 100 Club, '63; Advisory President '63, '64; National Forensic League, '65; Student Government Day, '65; Principal's Commission on Discipline, '65; Senior Play, '65
MARY ANN LENZ—Academic Award, '62, '63, '64, '65; L Award, '62; Foreign Language Club, '63; Latin A Cappella Choir, '63; Stagemasters, '63, '64, '65; Thespians Society, '63, President '64, '65; National Honor Society, '63, '64; "The Curious Savage," '64; "An Evening of Theatre" '64 Contest Play, '64; French Drama Society, '64; Senior Play, Co-author '65; DIXIE DISPATCH, '65; U.I.L. Ready Writing, 3rd Place, '65; Best Actress Award, '64

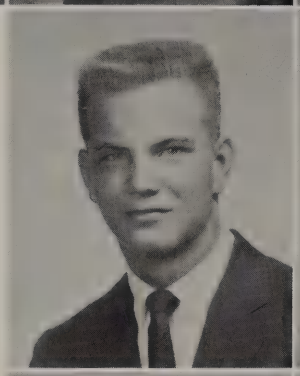

GUY LEONARD—Math Club '63; Chess Club, '64; Chemistry Demonstration Club, Reporter, '65; Stagemaster, '65
LAVERNE LEPLEY—Bowling Club, '62; F.H.A., '62, '63; F.T.A., '62, '63; Spanish Club, '64; DIXIE DISPATCH, '65

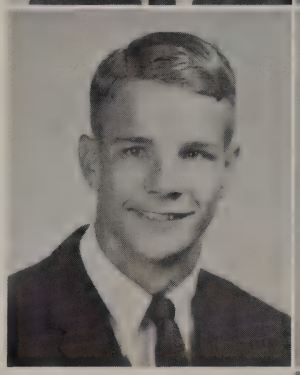

We'll Be a Dandy . . .

LISA LINDNER—Stagemasters, '62; Medical Careers Club, '63, '64, Advisory Officer, '63; Powder Puff Football, '64; Odessa Field Day, '64, Chemistry Demonstration Club, '65

MARTHA LOCKRIDGE—In Fort Worth; F.T.A., '63, '64; Footlight Players, '64; Home Room Officer, '64; At Lee; DIXIE DISPATCH, '65; Principal's Commission on Discipline, '65

CHUCK LOFTIN—Football, '62, '63, '64, '65; Basketball, '62; Track, '62, '63, '64; Rebel Brigade, '64, '65; Physiology Club, '64; Foreign Language Club, '65
SHARON LONG—
BETTY LOWRANCE—

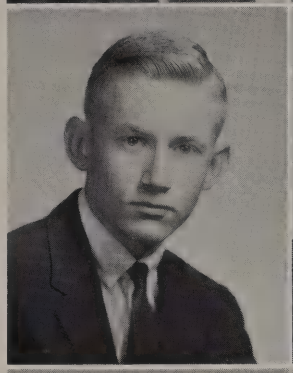

JIMMY LOVELL—Track, '62; Cross Country, '62, '63, '64
EDDIE LUNDBERG—

BETTY LYNCH—Girl's Choir, '64, '65; Odessa Field Day, '63, '64, '65; A Cappella Choir, '62, '63, '64, '65; F.H.A., '65
JANE McADON—Math Club, '62; Art Club, '62, '63, '64, '65; 100 Club, '63; Student Council, Alternate, '63, President's Cabinet '64, '65; "L" Award, '63; Powder Puff, '64; A Cappella Choir, '64, '65; Business Education Club, '65; F.T.A., '65; Miss F.T.A., '65; Choir Sweetheart, '65

BRENDA McCLURG—Student Council, '62, '64, '65; 100 Club, '63; Spanish Club, '63; Powder Puff, '64; Art Club, '64, '65; Senior Play, '65

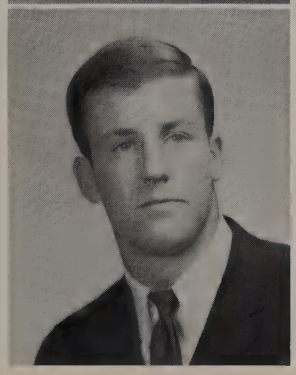

DICK McFARLAND—Football, '62, '63, '64, Tri-Captain, All-District '65; Baseball, '62, '63, '64, '65; Student Council, '62; Spanish Club, '63; 100 Club, '63; Pan American Student Forum, '64; Rebel Brigade, '64, '65; Mr. L.H.S., '65; Outstanding Athlete, '65

Romping Rebel Spirit—Tina Jones and Bruce Turner.

KAY McGAHEN—Student Council, '62; Tennis Team, '62, '63, '64, '65; Odessa Field Day, '62, '63, '64, '65; Science Fair, '62, '63; Regional Fair, '64, '65; National Honor Society, '64, '65; Powder Puff, '64; Junior Sales Committee, '64; Physiology Club, '65; Assistant Freshman Tennis Coach, '65

DENNIS McKERLEY—Swim Team, '62, '63, '64, '65; Diving Captain, '65; Senior Play, '65

CURTIS McKINNEY—

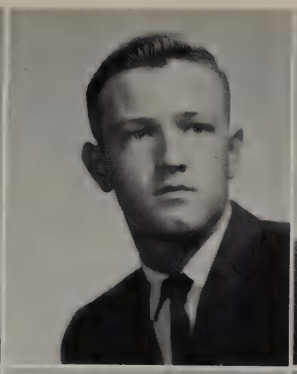

JOHN McNARY—Basketball Manager, '62, '63; Science Fair, '62, '63; Regional Fair, '62; "L" Club, '63; "L" Award, '63; Chemistry Demonstration Club, Secretary, '64, President, '65; Physiology Club, '64; Senior Play Committee, '65

LESTER McRIGHT—

STEPHANIE MACHEN—Art Club, '64, Vice-President, '65; Stagemasters, '64; Powder Puff, '64; Senior Flower and Colors Committee, '65; Senior Gift Committee, '65; Senior Play, '65; Odessa Field Day, '65

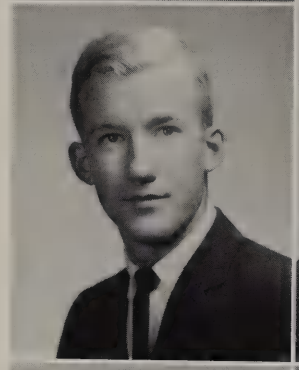

JIMMY MADOX—Football, '62, '63; Stagemasters, '62, '63; Thespians, '62, '63; Foreign language Club, '63, '64; Latin Choir, '63; "100" Club, '63; Debate Team, '64, '65; National Forensic League, '65; A Cappella Choir, '65

VICKY MALLAN—Foreign Language Club, '62, '63; Student Council, '63; Alternate, '62; "100" Club, '63; Pan American Student Forum, '64; Tennis Manager, '64; Folk Club, '64; Powder Puff, '64; Senior Play, '65; Business Education Club, '65

CONNIE MANNA—(In Abilene) Choir, '62, '63; Pep Club, '62, 63; Homecoming Queen, '63; (At Lee) A Cappella Choir, '64, '65; Girl's Choir, '64, '65; All Region Choir, '65

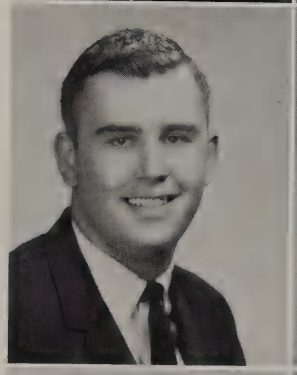

TOMMY MANNING—Art Club, '62; Science Fair, '62, '63; Math Club '64, 65; Senior Play, '65.

BETTY MARTIN—

SUNNYE MARTIN—Stagemasters, '62, '63, '64, '65; Thespians, '64, '65; Odessa Field Day, '64, '65; "L" Award, '64; FSA, '65

RONNIE MATTHEWS—Basketball, '62; Junior Historians, '63; Student Government Day, '64; DIXIE DISPATCH, 65

SUSAN MATTISON—Science Fair, '62; Art Club, '63, 64; Stagemasters, '63, '64, '65; Thespians, '64, '65; Foreign Language Club, '64; Senior Play, '65; Odessa Field Day, '65

BILL MEALER—Football, '62, '64; Student Council, '62, '65; Science Club, '62; Principal's Commission on Discipline, '65; (In Port Arthur) Future Doctors Club, '63; Future Lawyers Club, '63; Student Council, '63.

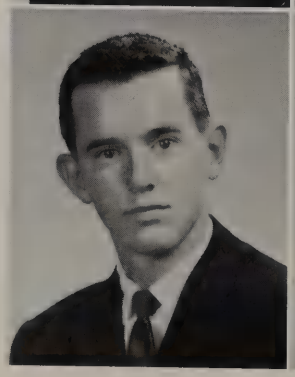

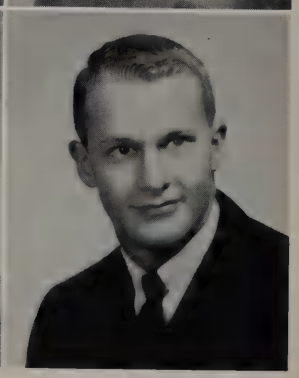

JAYNNE METSCHER—Stagemasters, '62, '63, Secretary, '64, '65; "Our Town," '63; "Our Hearts Were Young and Gay," '63; U.I.L. Contest Play, '63, '64; Thespians, '63, '64, '65; "Curious Savage," '64; A Young Lady of Property," '64; "Elizabeth the Queen," '64; "The Diary of Anne Frank," '65; Future Secretaries, '65

LIANNE MIDKIFF—FHA, '62, '63, '64, '65; Stagemasters, '65; Girl's Choir, '65

CAROLYN MILLICAN—Chorus, '62; FHA, '63; Odessa Field Day, '63; Business Education Club, '64; Girl's Choir, '64; A Cappella Choir, '65; Senior Play, '65; Senior Song Committee, '65

LINDA MILLS—Tennis Team, '62, '63; FHA, '62; Science Fair, '62; "100" Club, 63; Math Club President, '63; Powder Puff, '64; Foreign Language Club, '64; Odessa Field Day, '65; Senior Play, '65

CAROLYN MITCHELL—

DIANA MOAKE—(In Illinois) Mixed Chorus, '62; Girl's Chorus, '62; FHA, '62; (At Lee) FHA, '63, '64, '65; FTA, '65; Girl's Choir, '65

We'll Be a Rover

FAYE MOCK—FHA, '62, '63; Business Education Club, '65; FTA, '65

KATHY MOORE—Foreign Language Club, '62, '63, '64, FHA, '62; "100" Club, '63; Academic Award, '63, '64, '65; Student Council, '64, Alternate, '65; Junior Council, '64, '65; National Honor Society, '64, Secretary '65; French Drama Society, '64; Junior Sales Committee, '64; Senior Play, '65

SHERRY MOORE—Business Education Club, '65

VICKIE MOORE—Spanish Club, '65; FHA, '63

Everybody likes a neat guy. Ronnie Tefteller.

PHYLLIS MORROW—Advisory Secretary, '63; Powder Puff, '64; Odessa Field Day, '65; Senior Play, '65
TOMMY MOSELEY—Swimming Team, '62, '63

BECKY MOTT—In Corpus Christi: F.H.A., '62, '63, '64; Pep Squad, '64; Thespian Society, '64; Choir, '64; At Lee; Stagemasters, '65; Thespians Society, '65; Choir, '65
SUSAN MUELLER—

You'll Know Who

TOMMY MULKEY—In Fort Worth—Student Council, '62; Basketball, '62; Sports Editor of school paper, '62; Golf, '63; Annual Staff '63, At Lee: Golf, '64, Co-Captain, '65; Senior Gift Committee; Senior Play, '65
ROBERT MULLINS—Football, '62, '63, '64; Basketball, '62, '63; Captain of "B" Team Football '64; Track '62, '63, '64, '65; Key Club, '64, '65; L Club, '64, '65; Junior Sales Committee, '64; Boys' State, '65; Senior Play '65; Principal's Council on Discipline, '65; West Point Nominee '65
CRAIG NEATHERLIN—Track, '64; Principal's Commission on Discipline, '65

KEN NEILL—Band, '62, '63, '64, Vice President '65; Swimming Team, '62; Senior Play, '65
SHARLOT NELSON—F.H.A., '62, State Delegate, '63; Pep Squad, '63; Extemporaneous Speaking Contest, '63; In Spearman. At Lee: Principal's Commission on Discipline, '65
KARYN NEWBY—Junior Historical Society, '62, '63; Stagemasters, '64; Art Club, '65; Industrial Arts Club, '65; Senior Play, '65

"You got me . . . in the back!"
Terry Throckmorton, Pam Fuller.

JOE NEWMAN—Orchestra, '62, '63, '64; Coronation Participant, '62; Football '62
BILL NEWTON—Football, '62, '63, '64, '65; Basketball, '62, '63, '64, '65; Baseball, '62, '63, '64, '65; Freshman Favorite, '62; Student Council Alternate, '62, '63, '64; 100 Club, '63; Science Fair, '63; Physiology Club, '64; Foreign Language Club, '64; National Honor Society, '64, '65; L Club, '65; Academic Award, '65; Junior Sales Committee, '64, Student Government Day, '64.

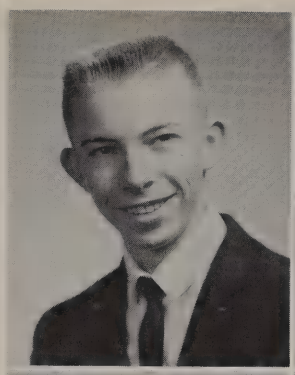

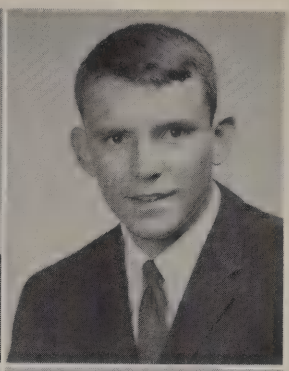

TERRY NICODEMUS—
DICK NIPP—Football, '62; Track, '62, '63, '64, '65; Cross Country, '63, '64, '65; Industrial Arts '65; Senior Play, '65.

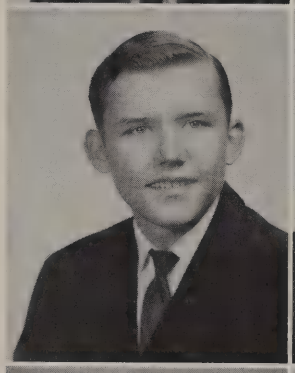

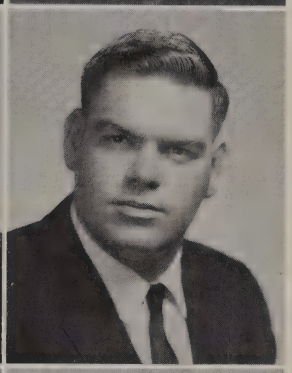

CHRIS NOEL—Choir Officer, Freshman Choir, '62; F.T.A., '64, '65; Powder Puff, '64; Senior Play, '65.
MARGE NOWELL—

SHARON OLDS—Science Fair, '62, '63; Art Club, '62, '63, '65; Student Council, '62, '63; 100 Club, '63; Junior Sales Committee, '64; Senior Song Committee, '65; Senior Flower Committee, '65; Senior Play, '65; Principal's Commission on Discipline, '65; French Club, '64.
MARION OLIVER—In Odessa: Football, '63
KATHY ORSON—F.T.A., '62, 63; Foreign Language Club, '63, '64; Pan American Student Forum, '64; National Honor Society, '64, '65; F.S.A., '65; Senior Play, '65.

MARGIE ORSON—Latin A Cappella Choir, '62, '63; L Award, '63; At San Marcus Academy: Sigma Delta Epsilon Sorority, '64; At Lee: Senior Play, '65.
CINDY ORTLOFF—In Beeville: Art Editor of Annual, '62; Newspaper Cartoonist, '62; French Club Sweetheart, '62; At Lee: L Award, '63; Sophomore Class Vice-President, '63; U.I.L., Ready Writing, '63; Academic Award, '64; Odessa Field Day, '63, '64; Science Fair, '63; National Honor Society, '64, '65; Foreign Language Club, Vice President, '64; French Drama Club, '64; DIXIE DISPATCH page editor, '64; Assistant Editor, '65; REBELEE Staff, '64, Art Editor, '65; Student Council, President's Cabinet, '64, '65; 1st Place in State Journalism, '64; 100 Club, '63; Junior Council, Social Chairman, '64, '65; REBELEE Court Duchess, '65; Miss Personality, '65; Coronation Decoration Chairman, '65
DEENA ORTOLEVA—Stagemasters, '62; National Honor Society, '64, '65; Junior Historians, '65

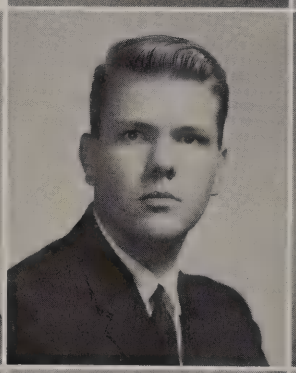

LYNNE PARKINS—Advisory Officer, '62, '63; Math Club, '63; Powder Puff, '64; Senior Play, '65; Business Education Club, '65

CHRIS PATE—(In Gainesville) FHA, '62, '63, '64; Drill Team, '62, '63; (At Lee) Future Teachers of America, '65; Speech Club, '65

SALLY PATRICK—Freshman Favorite, '62; Student Council, '62, '63; Recording Secretary, '64 TASC Secretary '65; Tennis Team, '63; "100" Club, Publicity Chairman, '63; Foreign Language Club, Treasurer, 64; Junior Council, '64, Treasurer, 65; REBELEE Staff, '64; Personalities Editor, '65; Powder Puff, '64; Senior Favorite '65; Principal's Commission on Discipline, '65; Howdy Week Favorite, '65; Football Sweetheart, '65; REBELEE Court Duchess, '65; Miss Friendly, '65

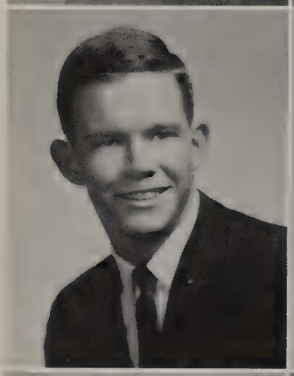
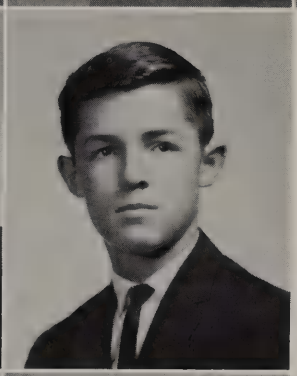

TOMMY PATRICK—Basketball, '62, '63; Captain, '62; Baseball, '62, '63, '64, '65; "L" Club, '63, '65; Midland Folk Club, '64, President, '65; Student Government Day, '65; Debate Team, '65; Forensics, '65.

BOBBY PATTERSON—

We

ONIECE PATTERSON—Girl's Choir, '64, '65; Senior Play, '65

DEANNA PEARCE—

MELVIN PEARSON—

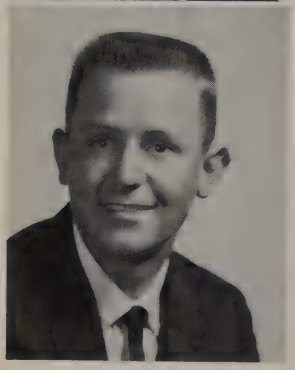

BILL PERRYMAN—Science Fair, '62; Key Club, '64, '65; Chemistry Demonstration Club, '64; Foreign Language Club, '64; Principal's Commission on Discipline, '65; Senior Play, '65

Tense Moments of the Midland-LEE game.

RICK PERRYMAN—Rebel Band, '62, '63, '64, '65; Brass Choir, '63, '64, Foreign Language Club, '64, All Regional Band, '64, '65, Stage Band, '65, Senior Play, '65; Rebel Score, '65.
PAUL PETERSON—
JILL PETTUS—

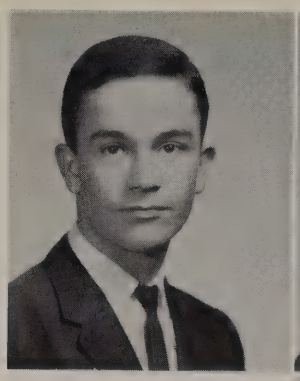

CURTIS PHILIPS—Band, '62 ,'63, '64, '65, Science Fair, '62; Swimming, '63, '64, '65, All District '65, State Finalist '65
PHILLIS PHILLIPS—

Are

DONALD PITTMAN—Football '62, Choir '62, A Cappella Choir '63, '64, '65
STEVE POTTER—Rebel Band '62, '63, '64, '65, A Cappella Choir '64, President '65; Foreign Language Club '64 All Region Chorus '65

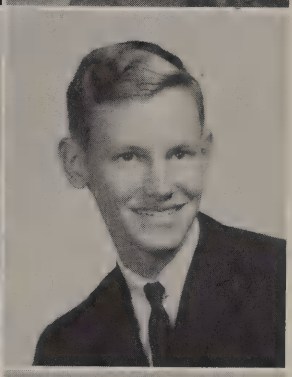

"So what if I believe in the Easter Bunny!" Melodie Shute.

PAULA POWELL—Skating Club '63 At M.H.S. Secretary of Future Business Leaders '64

RICHARD PUCKETT—Football '62, '63, '64, '65; Foreign Language Club '63, Latin Choir '63; Key Club '65, A Cappella Choir, '65; Principal's Commission on Discipline, '65

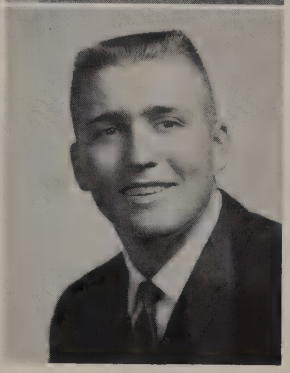

ALLEN QUEEN—Foreign Language Club, '62; Band, '62; "L" Club, '62, '63, '64, '65; Swimming Team, Captain, '62, '63, '64, '65; State Finalist, '64; All District, '65; All State, '65; Key Club, '64, '65; Student Government Day, '65; Student Council Alternate, '65

CAROLYN RANDALL—

CARL RANEY—

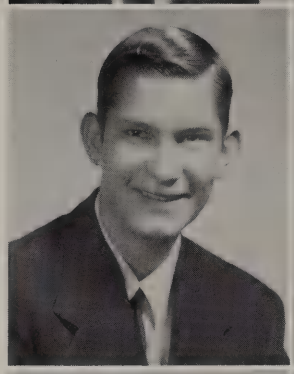

VICKI RANEY—100 Club, '63; Advisory Officer, '63; Powder Puff, '64; Business Education Club, 65

JOHN RASURE—Student Council, '62, Alternate, '65; Football, '62; Basketball, '63; 100 Club, '63; Industrial Arts Club, '63; Medical Careers Club, '63; Senior Play, '65; Principal's Commission on Discipline, 65

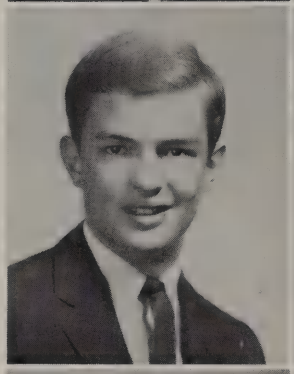

LARRY REDDELL—

BARBARA REED—Student Council Alternate, '62, '63, '64; Sophomore Class Treasurer, '63; 100 Club, '63; Jr. Sales Committee, '64, Medical Careers Club, '64; Powder Puff, '64; Jr. Council, '64, Secretary, '65; REBELEE Staff, Photographer, '64, Classes Co-Editor, '65; Recipient of Jr. Council Mike Douglas Award, '65; REBELEE Queen, '65; Principal's Commission on Discipline, '65; Senior Play, '65.

JIM REHDERS—Orchestra, '62, '63, '64, '65

RONNIE REID—Advisory officer, '62, '63; Foreign Language Club, '63; Physiology Club, '63; Senior Play, '65

CAROL RIEK—F.H.A., '62, Secretary, '63, '64; Foreign Language Club, '64, '65; Powder Puff, '64; DIXIE DISPATCH Staff, '65; F.T.A., '65; Senior Play, '65

By the Song That We Sing . . .

BECKI RIPLEY—In El Paso, "E" Association, '62, '63; Student Council, '63; Girls Track Team, '63; Modern Dance, '63; In Midland, Stage Masters, '64, '65; Student Director, '64; Senior Play, '65.

RUTHIE ROACH—In Oklahoma, F.H.A., '62, '63; Semper Amici, '63; Debbette Pep Club, '64; Senior Play, '65.

DONNA ROBEY—Choir, '62; Stage Masters, '62; 100 Club, '63; Foreign Language Club, '63, '64; Art Club, '64; Powder Puff, '64; Debate Team, '64, '65.

BETTY ROGERS—F.T.A. '62, '63, '64, '65; Medical Careers, '63; 100 Club, '63; A Cappella Choir, '63, '64, Girls' Choir Officer, '65; Senior Play, '65.

DAVID ROGERS—Band, '62; Football '62, '63, '64; Rule Club, '62; Student Council Alt., '62, '63; Key Club, '64, '65; Student Government Day, '64; Nat'l. Honor Society, '64, '65; Senior Play, '65; Principal's Commission on Discipline, '65.

SHARON ROSE—In Roscoe, Band, '62, '63; Dramatics Club, '62, '63; F.H.A., '62, '63; In Midland, Spanish Club, '64

KYLE ROUNTREE—Track, '62, '63, '64, '65; Cross Country, '62, '63, '64; National Honor Society, '64; Physiology Club, '64.
PEGGY ROY—

TERRY SCHREINER—Football, '62, '63, '64, '65; Basketball, '62; Baseball, '62, '63, '64, '65; Student Council, '62, '64; 100 Club, '63; Junior Council, '64, Officer, '65; Rebel Brigade, '64, '65; Principal's Commission on Discipline, '65.
ROGER SCHUELKE—

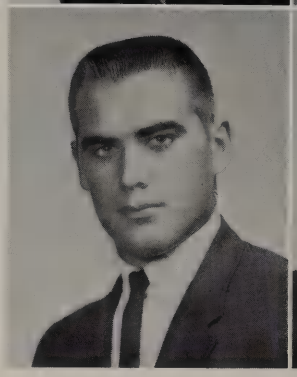

We Can't Be . . .

KEITH SCHWAMKRUG—Math Club, '62, '63, '64; "L" Award, '62; Chemistry Demonstration Club, '64, '65; National Honor Society, '64, '65; Physiology Club, '65; Stage Masters, '65; Principal's Commission on Discipline, '65.
DELLA SCOTT—
DAN SELLERS—

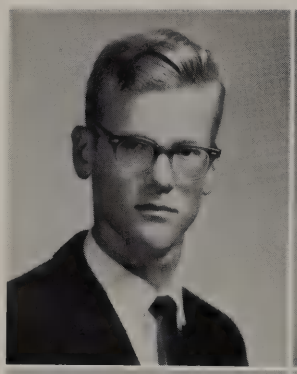

RONNIE SHAWN—Science Fair, '62; Industrial Arts Fair, '65; Senior Play, '65.
STEVE SHELTON—F.T.A., '62, '63.
LYNN SHIELDS—

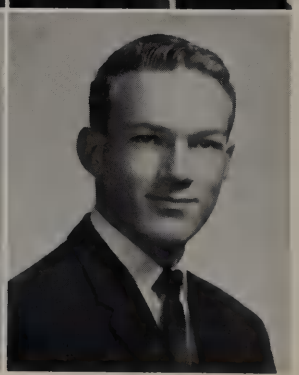

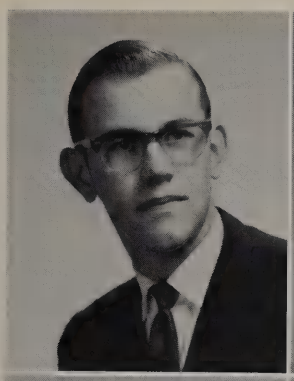
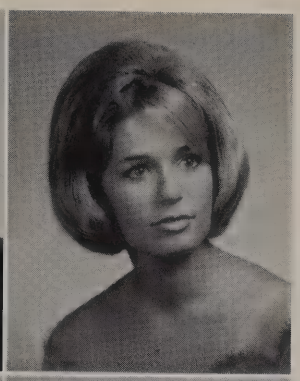

RICHARD SHOEMATE—Chemistry Demonstration Club, '64.
MELODIE SHUTE—Art Club '62, '63, '64; Foreign Language Club, '63, '64; Student Council Alternate '63; Student Council, '65; 100 Club, '63; Powder Puff Football, '64; Princess of REBELEE Court, '65; DIXIE DISPATCH; Senior Play, '65; Principal's Commission on Discipline, '65.

Ronald Briley discusses discipline at Principal's Commission.

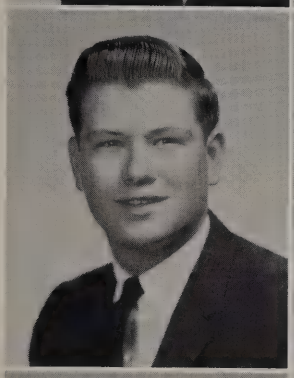
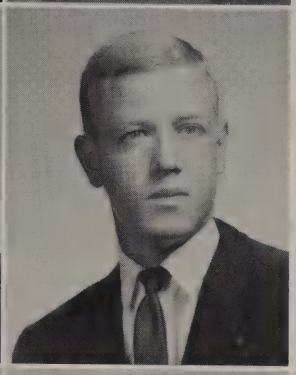

GENE SIMMONS—
CRAIG SKAGGS—Basketball '62; Foreign Language Club '62; Cross Country, '63; Baseball, '63, '64, '65

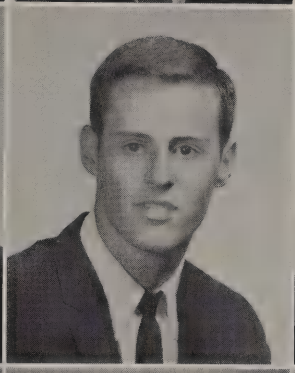
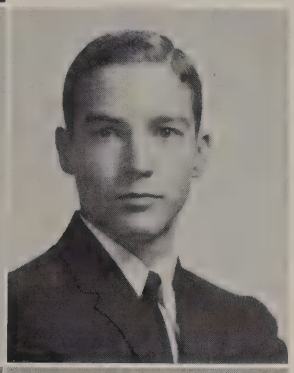

JACK SKIDMORE—
ALLEN SMITH—Basketball '62; Medical Careers Club, '63; Foreign Language Club, '63, '64; 100 Club, '63; Math Club, '63; Slide Rule Club, '63; "L" Award, '63; Key Club, '64, Board Director, '65; Principal's Commission on Discipline, '65.
JIMMY SMITH—

PAT SMITH—Advisory Officer, '63; 100 Club, '63; Foreign Language Club, '63, '64, '65; Pan American Student Forum, '64, '65; Powder Puff '64; Student Council Alternate, '65
TOMMY SMITH—Swimming Team, '62; Science Fair, '62; Medical Careers Club, '63, Vice President '64; Math Club, '63; 100 Club, '63, Foreign Language Club, '63; F.T.A., '64; DIXIE DISPATCH '65; Folk Singing Club, '65
KAY SMYRE—Stagemasters, '62; 100 Club, '63; Latin Choir, '63; Junior Historians, '64, Treasurer, '65; Junior Council, '64, '65; Senior Play, '65; Principal's Commission on Discipline, '65; National Honor Society, '64, '65.

JACKY SNODY
CINDY SNYDER—Tennis Team, '62; Odessa Field Day '63; 100 Club, '63; Foreign Language Club, '63, '64; Pan American Student Forum, '64, President, '65; National Honor Society, '64, '65; Powder Puff, '64.
GARY SONNOMAKER—

MELTON SOWELL—Track, '62, '64; Cross Country, '62, '63, '64; Latin A Cappella Choir, '65
KARLA SPENCER—Foreign Language Club, '63, '64; Powder Puff Football, '64; Senior Play, '65.
BONNIE STARKEY—Powder Puff Football, '64; Business Education Club, '65; F.S.A., '65; Principal's Commission on Discipline, '65.

PETE STARRITT—
MELBA STEGALL—
PAT STEWART—

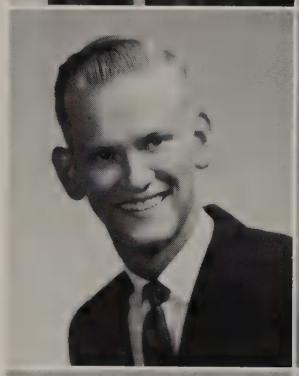

JEAN STONE—F.H.A., '64; Choir, '62; F.S.A., Corresponding Secretary '65; Business Education Club, Vice President, '65
JIMMIE STONE—In Crane: Choir, '62, '63, '64; F.H.A., '62, '63, State Representative; '64; Pep Squad, '62, '63, '64; Junior Historians, '63, '64; National Honor Society, '63, '64; Annual Staff, '64; At Lee: Choir, '65; National Honor Society, '65; All-Region Choir, '65; National Honor Society, '65; All-Region Choir, '65; REBELEE staff, Organizations Editor '65
BETTY JANE STORMS—Student Council, '62, Presidents Cabinet, '64, Recording Secretary, '65; 100 Club, '63; "L" Award, '63; Powder Puff Football, '64; National Honor Society, '64, '65; District Typing Contest, '64; Academic Award, '64, '65; Miss, L.H.S., '65; REBELEE Court Duchess, '65

DAVID STRICKLAND—Math Club, '63; Academic Award, '62, '63, '64, '65; National Honor Society, '64, '65; National Merit Finalist, '65; Honor Graduate, '65.
LEE STROH—Football Trainer '62, '63, '64; Baseball Trainer '62; Track Trainer '63; Physiology Club '64, '65
ANN TALLEY—Choir, '62

SHARON TARVER—At Medina Valley High School: Band, '62; Featured Twirler, '62; Class Treasurer, '62; At Lee: Band, '63; Twirler, '64, '65; Powder Puff Football '64; Business Education Club, '65
ELBERT TAYLOR—Football, '62, '65
PAULA TAYLOR—Latin Choir, '63, '64, '65; A Cappella Choir, '64, '65; F.T.A., '64, '65; Foreign Language Club, '64, '65; National Honor Society, '64, '65; All-Region Choir, '65

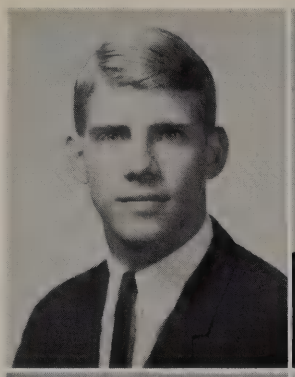
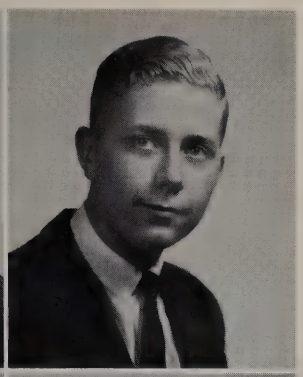

RAY TAYLOR—Football '62, '63; Track, '62; "L" Award '62, '63, '64; Student Council, '63, '64, '65, Cabinet, '64, '65; Area Winner in Student Craftman Fair, '63, '64; Boy's State, '64; National Honor Society, '64, '65; Key Club, '64, '65; Student Council Service Award; TASC Delegate, '65; Boy of the Month Award, '65.
GARRY TEAGUE—Rebel Band, '62, '63, '64.

CECIL TEEMS—
RONNY TEFTELLER—Student Council, '62, '63, Vice President, '64, President, '65; Sophomore Class President, '63; 100 Club, '63; Cross Country and Track, '63, '64, '65; Foreign Language Club, '63; Delegate to State Student Council Convention, '63, '64; Boys' State, '65; Junior Council, '64, '65; Academic Award, '64, '65; Student Government Day, '64; "L" Club, '64; Rebel Brigade, '65

Contented . . .

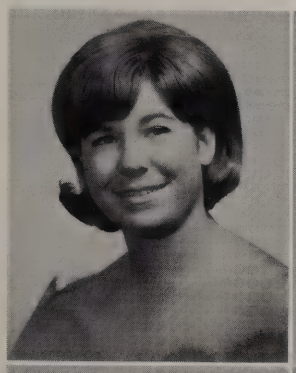

PAM THOMAS—Freshman Cheerleader, 62; Student Council Alternate, '62; Tennis Team, '62, '63, '64, '65; 100 Club, '63; Medical Careers Club, '63; "L" Club, '63, '64, '65; Powder Puff, '64.
ROGER THOMAS—Stage Masters, '62, '64, '65; National Forensic League, '62, '64, '65; "Diary of Anne Frank", '65; Thespian Society, '64; Principal's Commission on Discipline '65; Senior Play, '65; University of Texas High School Theater Workshop, '63, '64.

TRESSA THOMAS—Science Fair, '62; 100 Club, '63; Odessa Field Day, '63, '64, '65; Foreign Language Club, '64; F.T.A., '65; Business Education Club, '65.
STEVE THOMPSON—

"Peace, Pahdner?" Melodie Shute and Bruce Turner.

TRUDY THOMPSON—In Wichita Falls, Spanish Club, '62, '63; Advisory Officer, '62, '63, '64; Business Education Club, '64; Art Club, '64, '65; Student Council, '65.
TOM THORNELL—Football, '62, '63; Art Club, '62, '63, '64, '65; DIXIE DISPATCH, '64, '65; Senior Play, '65.

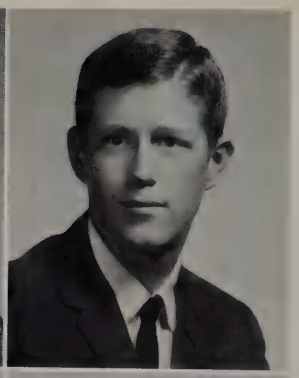

RANDY THORNTON—Advisory Officer, '62, '63, '64; Baseball, '63; 100 Club, '63; Senior Play, '65.
TERRY THROCKMORTON—Freshman Class President, '62; Student Council, '62, '63, '64, Cabinet, '65; Basketball, '62, '63, '64, '65; Baseball, '62, '63, '64, '65; 100 Club President, '63; Foreign Language Club, '63, '64; Rebel Brigade, '64, President, '65; Junior Council, '64, '65; National Honor Society, '64, '65; REBELEE Court Escort, '65; Principal's Commission on Discipline, '65.

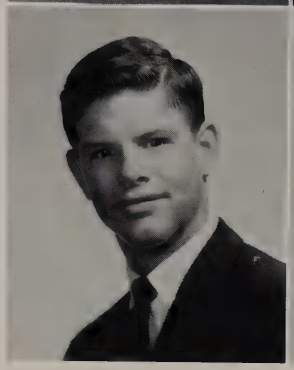

With Yesterday's

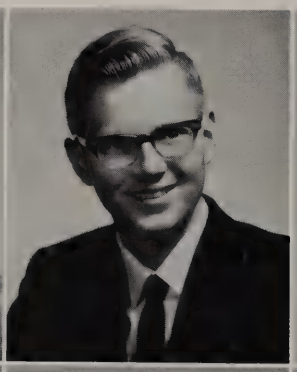
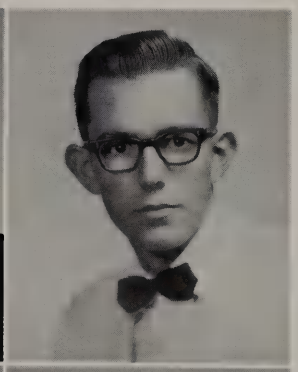

DEBBIE THUMMEL—Math Club, '63; Future Homemakers of America, '65; Odessa Field Day, '65.
RONALD THURSTON—Science Fair, '62; Chemistry Demonstration Club, '64.
JOE TIDWELL—

BILL TILLMAN—Basketball, '62, '63, '64, '65; Student Council, '63, Cabinet, '65; Baseball, '63, '64, '65; "L" Club, '63, '64, '65; 100 Club, '63; Junior Council, '64, '65; Junior Class Vice President, '64; Senior Class President, '65; Rebel Brigade, '64, Treasurer, '65; Junior Council Award, '65.
HUONG TRAN—Foreign Exchange Student from Viet Nam; Student Council, '65; Honorary Future Homemaker of America
PATRICIA TROTT—National Honor Society, '65; Foreign Language Club, '65; Principal's Commission on Discipline, '65; Senior Play, '65; 100 Club, '63.

MIKE TROY—Track, '63; Cross Country, '63.
BRUCE TURNER—In Oklahoma, Wrestling, '62, '63; In Midland, Cheerleader, '65; Student Council, '65; REBELEE Court Escort, '65; REBELEE Photographer, '65; Senior Play, '65; Principal's Commission on Discipline '65.

REVIS TYLER—
NANCY VADEN—In Crane, Volleyball, '62; Band, '62; Industrial Arts Club, '62; Advisory Officer, '62; In Midland, Rebel Band, '63, '64, Drum Major, '65; Odessa Field Day, '63, '64, '65; "L" Award, '63; Powder Puff, '64; Coronation Participant, '64.

Glories

GAYLORD VAUGHAN—"L" Award, '62; "The Happy Journey," '62; Student Council, '62, '65; "Our Town," '63; President, Stagemasters, '64; DIXIE DISPATCH, '64, Sports Editor, '65; "The Grapes," '64; "Elizabeth the Queen," '64; Senior Play, '65; "Curious Savage," '64.
TIM VENABLE—In Chickasha, Oklahoma, President of Freshman Class, '62; Sergeant at Arms of Sophomore Class, '63; Head of Junior-Senior Prom, '64.
DOROTHY WADLEY—Science Fair, '62; Art Club, '62; F.T.A., '63, '64; Powder Puff, '64; Spanish Club, '65; Foreign Language Club, '65; Senior Play. '65.

GAYLA WALSH—Rebel Band, '62, '63, '64, '65; Advisory Officer, '62; 100 Club, '63; F.T.A., '65; Physiology Club, '65.
TOMMY WARD—Football, '62, '63; Student Council, '62, Alternate, '63, '64; Advisory Officer, '62, '63; Physiology Club, '63, '64; Baseball Manager, '64, '65; "L" Club, '64, '65.
BARBARA WATSON—Junior Sales Committee, '64; National Honor Society, '64, '65; Spanish Club, '64; Senior Play, '65.

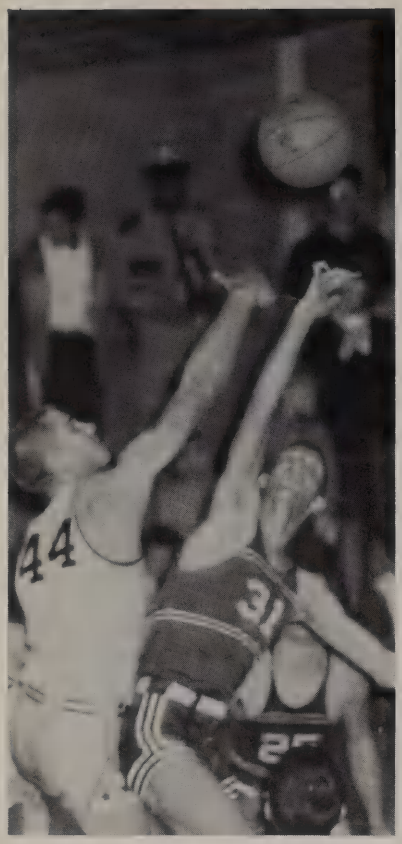

Right Guard!
Mike Frizzell

NELSON WELBORN—Football '62, Swimming '62, '63, '64, '65, "100" Club '63, "L" Club '63; F.T.A. '64.

WESTBROOK SUSAN—French Club '62, F.T.A. '62; A Cappella Choir '63, Choir '62; Powder Puff '64, Physiology Club '65

We Can't

FRANK WESTERMAN—Football '62, Swimming '62, '63, '64, '65; "L" Club '63, '65

TOMMY WHILES—"L" Award '62, Science Fair '62, Math Club '63, Academic Award '63, '64, '65, Chemistry Demonstration Club '64, "Critics Circle" Guild Award '64, National Honor Society '64, '65, A Cappella Choir '64, '65, Senior Play Committee '65, Contest Play (U.I.L.) '65, Stagemasters '65, National Merit Scholarship Finalist '65

BETTY WHITE—Band '62, '63, '64, '65, Jr. Council '64, '65, Powder Puff '64, Foreign Language Club '64, '65 Business Education Club '64

JUANITA WHITE—

MARSHA WHITE— F.T.A., '62, '63, '65, Treasurer, '64; Stagemasters Club, '62, '63, '64, '65; Secretary of Class, '62, '63, '65; Academic Award, '62, '63, '64, '65; Student Council Alternate, '62, '64; 100 Club, '63; Latin Choir, '63; National Thespians, Secretary, '64, '65; National Honor Society, '64, '65; Junior Council, '64, '65; "Curious Savage", '64; French Drama Society, '64; "L" Award, '64; Senior Play, '65.
LYNNE WHITMIRE—Future Nurses Club, '62; Foreign Language Club, '62, '64; Medical Careers Club '63; Powder Puff, '64; Physiology Club, '65

McWADE WILLIAMS—
GAYLE WILLIAMSON—Art Club, '62, '63; 100 Club, '63; Student Council, '63, Alternate, '64, '65; Powder Puff, '64; Future Secretaries Club, '65; Homecoming Queen Nominee, '65; Senior Play, '65; Principal's Commission on Discipline, '65.

Live on

The friendly T.A.S.C. greeters.

ALAN WILSON—

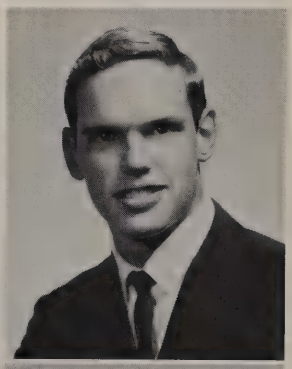

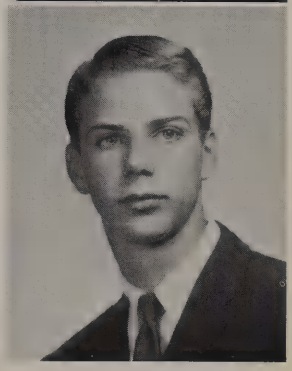

GEORGE WILSON—Student Council Alternate, '62; Medical Careers Club, '63, President, '64; Senior Play, '65.

RICHARD WILLIAMS—
VERNON WILLIAMS—
VANETTE WING—French Club '62, '63, '64, In California Dress Board '62, '63, California Scholarship Federation '63, '64, Forensics '63, F.T.A. '64, Pep Squad '64, At Lee, Forensics '65, Senior Play, '65

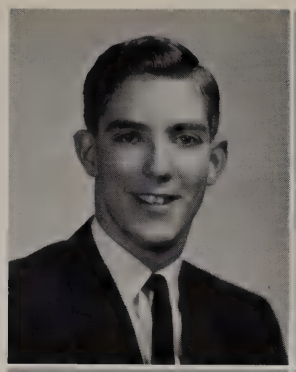

DONNY WINKLER—Football '62, '63, '64, '65, Track '62, '63, '64, Captain '65, Student Council '63, Class Favorite '64, Howdy Week Favorite '64, '65, Mr. Friendly '65, Rebel Brigade '65, Senior Play '65
KLAUS WOLFENBERGER—Cross Country '62, '63, '64, Track '62, '63, '64, Foreign Language Club '62, '63, '64, '65.
CHERYL WOOD—Future Homemakers '62, '63, Science Fair '63, Powder Puff '64, Foreign Language Club '64, '65, Art Club '64, '65, F.T.A. '65, Senior Play '65, Principal's Commission on Discipline '65

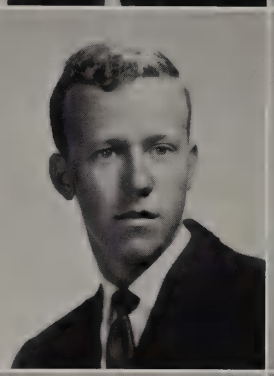

JOHNNY WOODS—Tennis '62, '63, '64, '65, "L" Club '62, '63, '64, '65, Senior Play '65.
MIKE WOOD—Football '62, Basketball '62, Band '62, '63, '64, '65, Foreign Language Club '64, Powder Puff Cheerleaders, '64
PAM WOOLLEY—Band '62, '63, '64, '65, Stagemasters '64, Powder Puff '64, A Cappella Choir '65, Senior Play, '65

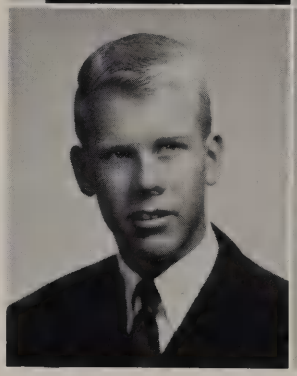

And be grateful . . .

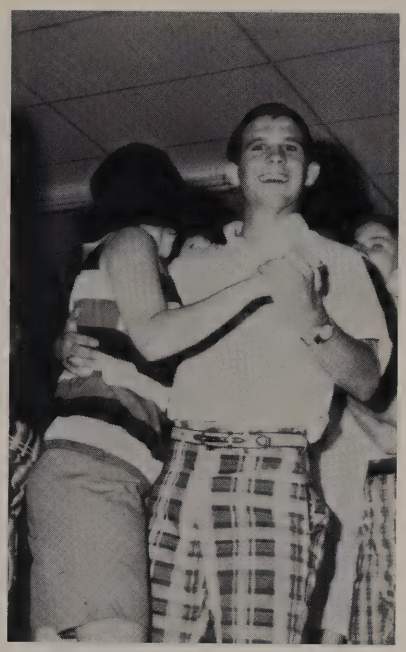

"Hey, quit knocking my shorts" Wes Kruger and Pam Fuller.

Sam's cruisin' for a bruisin'. Betty Jane Storms, Sam Adams, Susie Jeter.

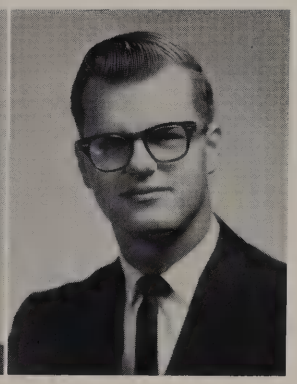

ROBERT WRIGHT—Science Fair '62, Basketball '63, '64, '65, Senior Gift Committee '65, Senior Play '65, Principal's Commission on Discipline '65
GREG WYATT—Football '62, '63, '64, '65, Baseball '62, Math Club '63, Latin Choir '63, '64, Foreign Language Club '63, Chemistry Demonstration Club '64

Promises

Dress-up Day is pretty rough on Sr. boys. Lance Kitchens, Craig Skaggs, Terry Scheiner.

BETTY WYNN—Choir '62, "100" Club '63, Foreign Language Club '63, '64, French Drama Society '64
DIANNA YATES—

HENRY MILLER—Choir, '62; Math Club, '63

DANNY ROBERTS—

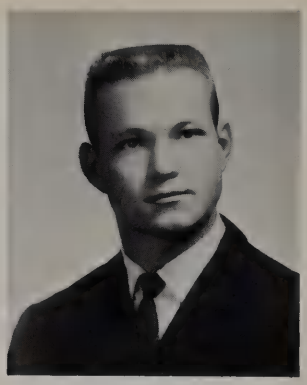

Winter

Don't trip . . . They'll stomp us!

to

Spring . . .

"Hello to you too!!"
Bonnie Bridgeman

'Ataway, Cheryl
Cheryl Coffman and Dennis Spradley

Graduation, May 28

Seniors Not Pictured

CHARLES ANDERSON
LARRY ATCHLEY
RONNIE BEARDEN
TIM BISHOP
PAM BRAWNER
JANIS BROOKS
ELIZABETH BRYSON
JOHNNY CAYAN
CONNIE ANN ELLEDGE
CONNIE GARDNER
EDWARD HARBIN
DEE HILLARD
ROBERT JENNINGS
TOMMY KIPGEN
VENNA KAY KIRBY
SAMSON KUTEMAN
JOHNNY LAFITTE
PEGGY LEE
BRUCE LENDRUM
LELAND LEWIS
MIKE McKINLEY
BILL MASSEY
JOHN MOFFITT
DEBBIE ODOM
LINDA OVERMAN
DAVID PEELER
RICKY POTTER
GEORGE PRICKETT
ROBERT PULSE
DAVID SAXON
BOB STRINGER
JEFF TATE
JOHN WALLIS
KATHY WOMACK

Judy Benham
Valedictorian

Our Top Ten

Jeanne Faulkner
Salutatorian

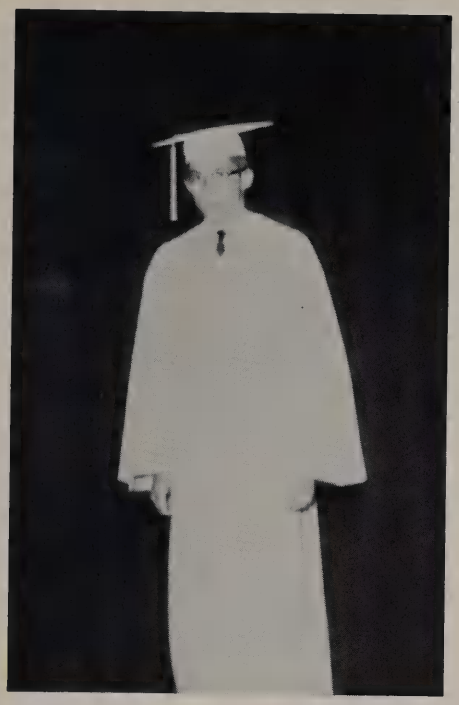

EDWARD HARBIN

SUSIE JETER

Honor

CYNTHIA SNYDER

MARY ANN LENZ

DAVID STRICKLAND

RONALD TEFTELLER

Graduates

TOMMY WHILES

MARSHA WHITE

Awards Assembly—May 21

Awards and Scholarship Recipients

KAREN ABBOTT: Academic—Trinity University
DON ADAMS: Band—West Texas State University
SAM ADAMS: Athletic—University of Missouri
RAY ALLEN: Athletic—North Texas State University
JUDY BALO: Band—West Texas State University
Lt. William Brewer Chapter of DAR Scholarship
JUDY BENHAM: Academic—University of Rochester
LAVETTE BETTS: Academic—Eastern New Mexico University
RONALD BRILEY: Band—West Texas State University
TOMMY CASBEER: Athletic—University of Nebraska
SUE DISHMAN: Midland Memorial Hospital Nursing Scholarship
JEANNE FAULKNER: Academic—Texas Christian University
PAT FISCHER: Women's Auxiliary to Midland
Memorial Hospital Nursing
MIKE FRIZZELL: Athletic—Rice University
ALAN GRAHAM: Permian Basin Geophysical Society Scholarship
STEVE HANEY: Ida Fay Cowden Foundation Scholarship
University of Texas Exes Scholarship
EDWARD HARBIN: Academic—Washington University
LARRY HARKRIDER: Athletic—Southern Methodist University
ROBERT HARPER: Lee Booster Club Scholarship
STEVE HILL: Lee Student Council Scholarship
NANCY JENKINS: Downtown Lion's Club Scholarship
BUCKY KIMBLE: Athletic—Texas Tech College
LANCE KITCHENS: Lee Booster Club Scholarship
STEPHANY LAWERENCE: City Council PTA Scholarship
CHUCK LOFTIN: Athletic—Tulane University
DICK McFARLAND: Athletic—Baylor University
KAY McGAHEN: AAUW Scholarship
BILL NEWTON: Appointment of the U. S. Naval Academy
RICKY PERRYMAN: Band—West Texas State University
RICHARD PUCKETT: Appointment to the U. S. Naval Academy
ALLEN QUEEN: Athletic—Texas Tech College
DAVID RODGERS: Midland National Bank Scholarship
TERRY SCHREINER: Athletic—Oklahoma University
KEITH SCHWAMKRUG: Marathon Oil Company Scholarship
CYNTHIA SNYDER: McMurry College Honors Scholarship
MARY ANN GREENE: Midland Memorial Hospital
Nursing Scholarship

ELBERT TAYLOR: Athletic—San Angelo College
RAY TAYLOR: Ida Fay Cowden Foundation Scholarship
RONALD TEFTELLER: Appointment to the U. S. Naval Academy
TERRY THROCKMORTON: Permian Basin Landmen's Association Scholarship
NANCY VADEN: Odessa College
BARBARA WATSON: Academic—Baylor University
TOMMY WHILES: Ida Fay Cowden Foundation Scholarship
MARSHA WHITE: Lee Student Council Scholarship
VANETTE WING: Voice—University of Texas

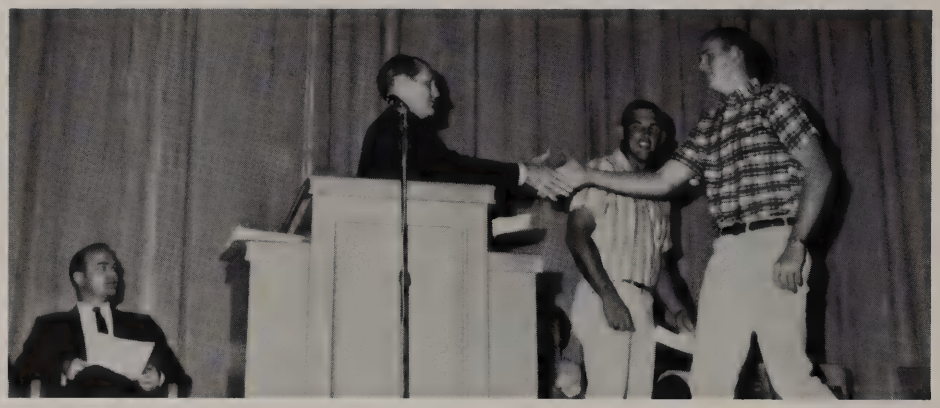

Bob Harper and Lance Kitchens accept the annual Booster Club Scholarships.

Cindy Snyder receives a four-year Scholarship to McMurry College.

"Eureka! I've got it."
Mary Ann Lenz and Sr. Class Play Committee

Here's your copy of *How to Kiss With a Mustache, Sir.*
Marsha White and David Rodgers

Senior

James Bland gets bottled.
Marsha White, Rocky Isabell, Ray Allen

Play

"Shut up!"
Dennis Grubb

"Looky what I found!!"
Barbara Watson and Ray Allen

Miss L.H.S.
Betty Jane Storms

"Seniors . . .

"Hiiii, Sweetie"
Margaret House

Oh! What those five feet can do.
Becky Mott

"I guess I was just too much for you, Utopia!"

Are Forever"

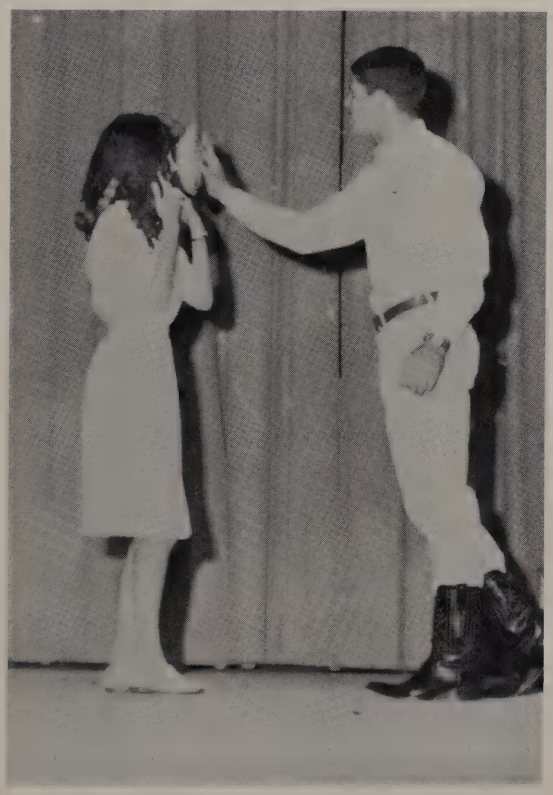

A "smashing" finale
Marsha White and David Rodgers

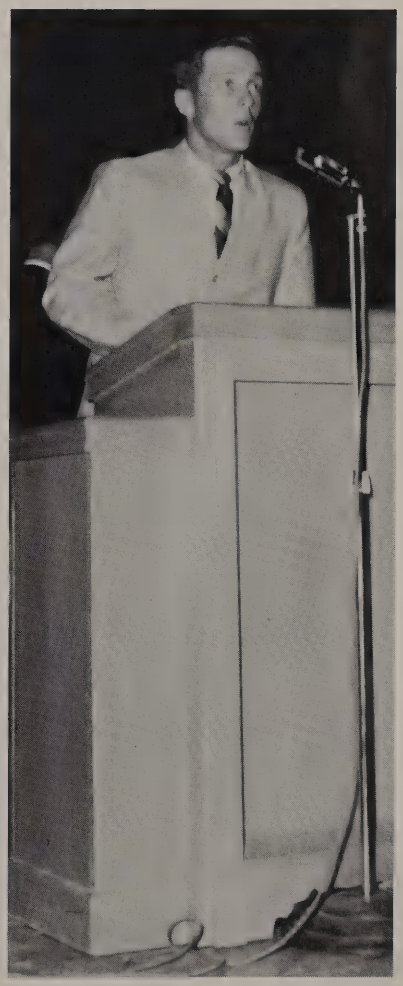

"uh . . . uh . . ."
Bill Tillman

Baccalaureate Service—May 23

Baccalaureate

and

Top of his class???
Tim Bishop

Commencement

Graduation Night

There's MORE to come tonight!

All Night Party

"Phyllis, Please wake up . . . it's only 3 . . .
Phyllis Giggy and Scot Dennis

"Eggs this time of day?"
Kay Hunt

Last times together ARE happy.

Junior Class of '65

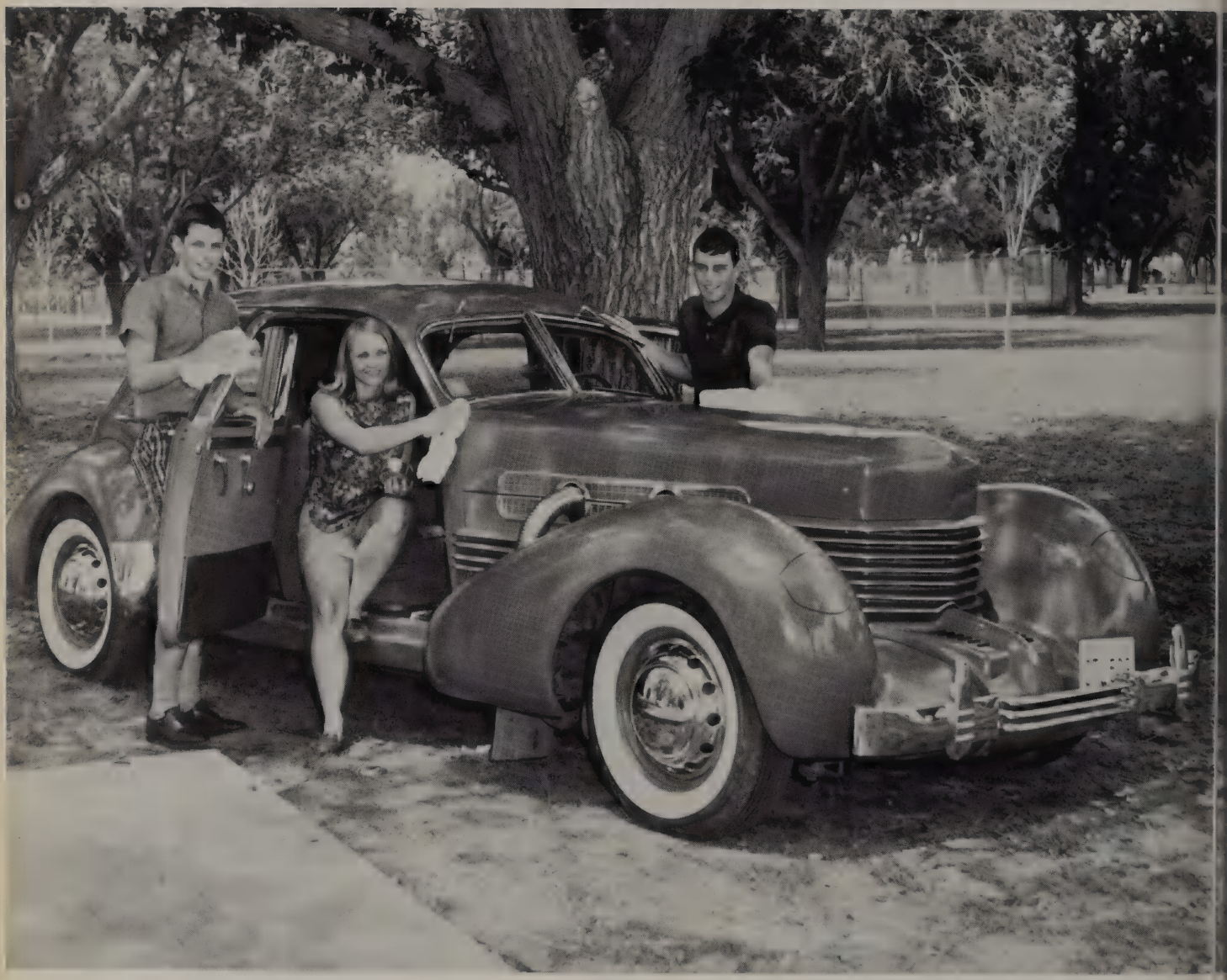

1937 Cord—Mrs. J. F. Epley, Midland, Texas

Class Officers

President.....Bob Nolen

Vice President.....Johnny Brannen (not pictured)

Secretary....Sandy Albrecht

Treasurer.....Donny Neill

Fred Abbott
Susan Adams
Dottie Aiken
Sandy Albrecht
Robbie Allen

Juniors

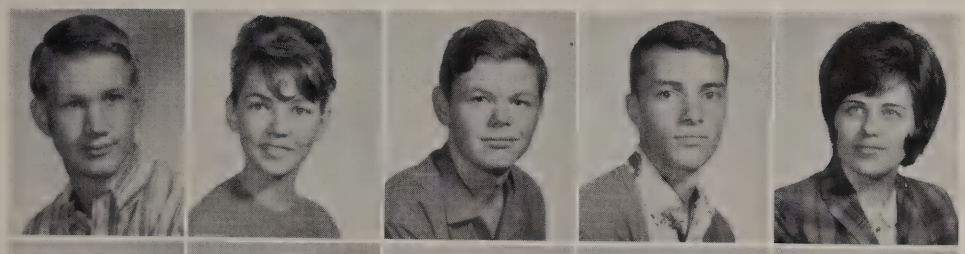

Roger Allen
Kris Anderson
Earl Anderson
Neil Anderson
Cherry Arnold

Martha Atchison
Connie Atwater
Alice Bailey
Mary Baker
Rheta Baker

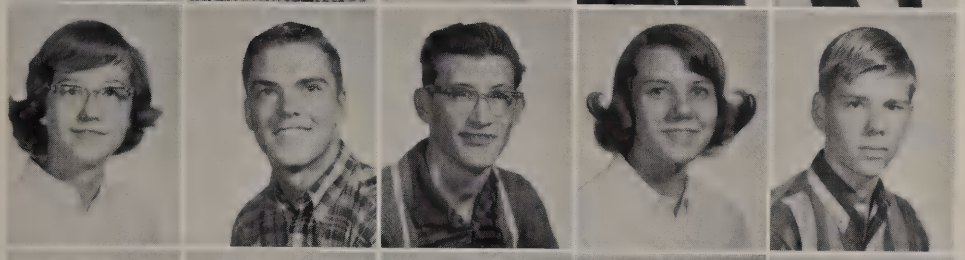

Cathie Barrington
Tommy Bartlett
Joe Barton
Donna Beck
David Becker

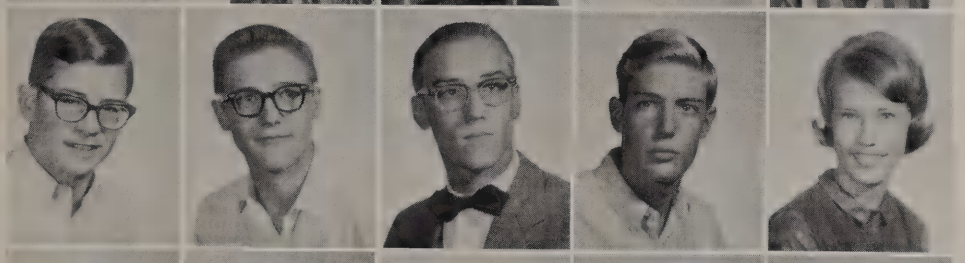

Steve Becker
Royce Bell
Jack Berry
Steve Betton
Rita Biar

Carolyn Black
Kenny Bland
Diane Blankenship
Gary Blankinship
Sue Bliss

Charley Blocker
Randy Bodine
Don Bonneau
Ronny Bonneau
Jodee Bowen

Marc Bowman
Carmen Box
Bill Boyd
Jean Boynton
Nancy Brack

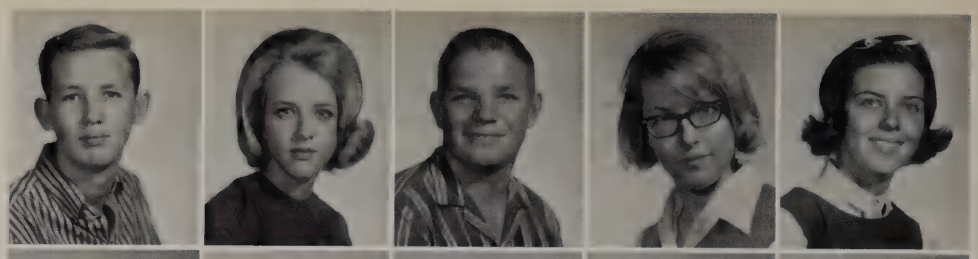

Johnny Brannen
Pam Branson
Jan Brantley
Jan Braun
Brenda Brenneman

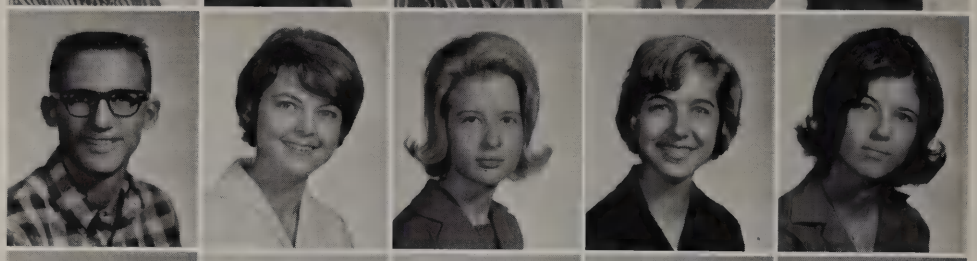

Donald Bridgewater
Bruce Brittain
Kenny Brittow
Susan Brogdon
Kay Brookshire

Kay Broussard
Doug Brown
Joe Brown
Joe Brown
Jon Brown

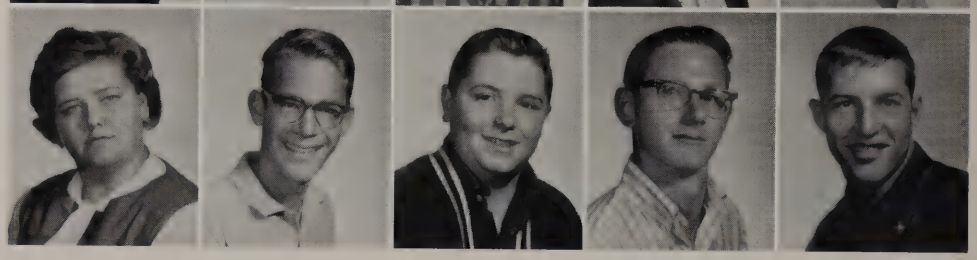

Three Down, and

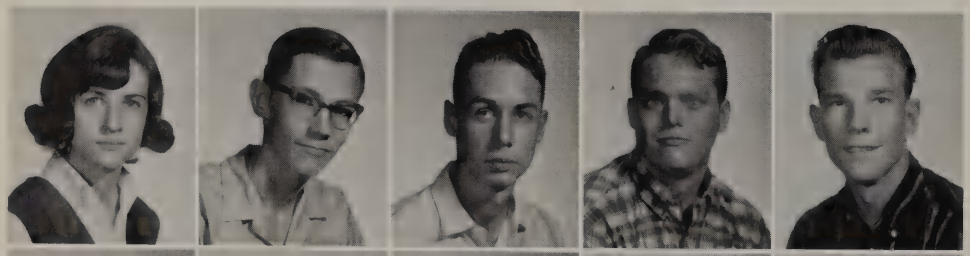

Pat Brown
Victor Brown
Byron Browne
Ted Buckley
Jimmy Buffaloe

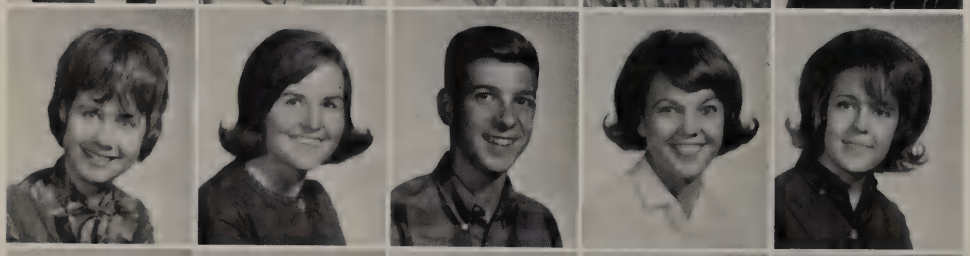

Donna Buie
Sharron Burns
Eugene Burton
Gail Butler
Audrey Butts

Bob Campbell
Carole Campbell
Kay Caraway
Claudia Carlisle
Lesa Castle

Kenny Cauble
Connie Cauthen
Debbie Chamness
Sammy Chaney
David Chapman

Suzanne Chesney
Jim Chidlaw
Bob Childers
Lamar Clark
Charlotte Clarkson

Mike Clarkson
John Cobb
Lloyd Coe
Cherry Cole
Barbara Colgrove

Candy Combs
Sherry Combs
Phyllis Conley
Bill Conner
Cindy Conrad

One to Go!

Judy Cook
Keith Covington
Ouita Cox
Gary Crabtree
Lynn Crenwelge

Doug Crouser
Judy Crumpton
Gloria Culver
Norma Culver
Barbara Curry

Lynn Curry
Mitchell Davenport
Jimmy Davis
Randy Davis
Graeme Day

Chug-a-lug: Chug-a-lug: Makes you wanna hollar hi-dee-ho . . .

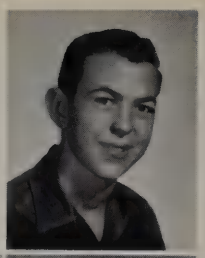

Donnie Dennis

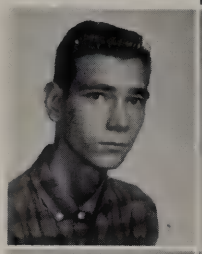

Ronnie Dobson
Kathy Dodd

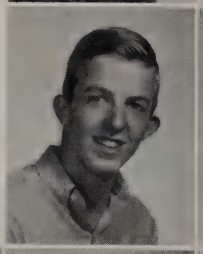

Mike Douglas
Sandy Downum

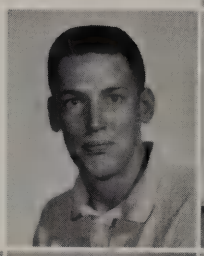

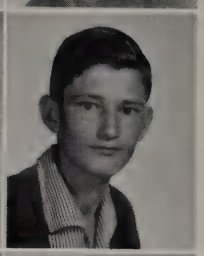

Chuck Dragisic
Kathy Duncan
Eddie Dunn

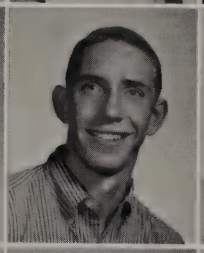

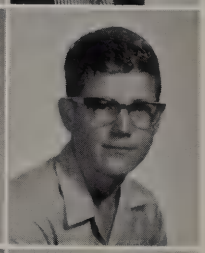

Patti Dunn
Peggy Dunn
Tony Durrell
Gene Dye

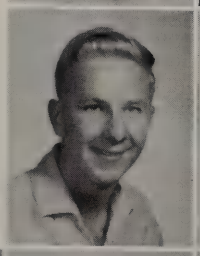

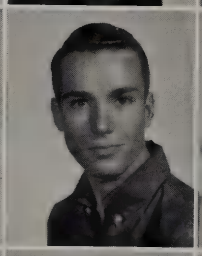

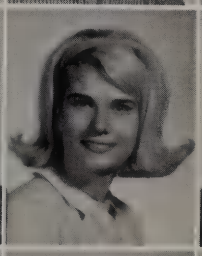

Roger Eckart
David Edwards
Suzanne Edwards
Patty Elam

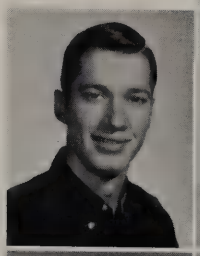

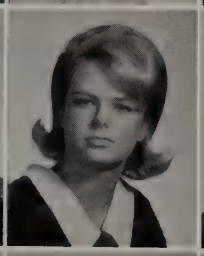

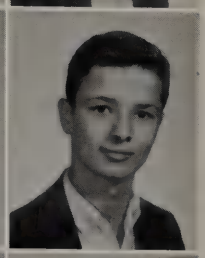

Buddy Ellis
Lynette England
John Epley
Sibyll Espy
Phil Estes

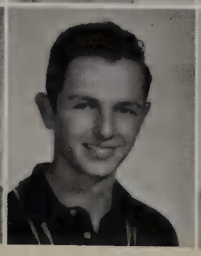

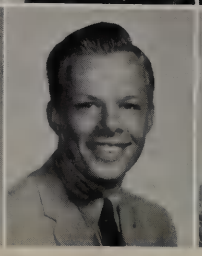

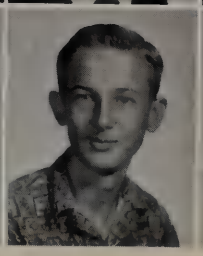

Don Evans
Duane Evans
Gary Farnum
Connie Farris
George Faulkner

Tom Felnagle

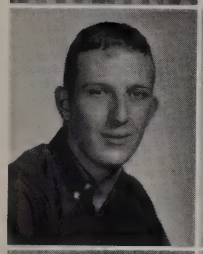

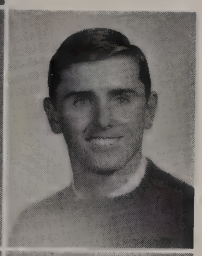

Chuck Ferguson
R. B. Fields

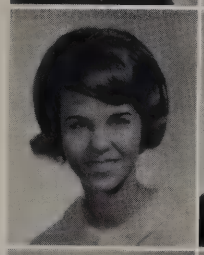

Cecelia Fisher
Judy Fletcher

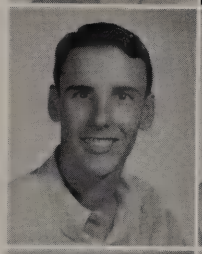

Pat Flinn
Linda Flowers
Cindy Fly

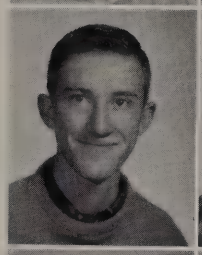

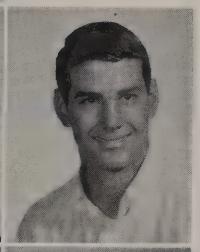

Larry Frazer
Winston Freeman
Bill Fulgham
Dickie Fuller

Brenda Gale
Joe Galow
Scooter Gardner
Vicki Gault

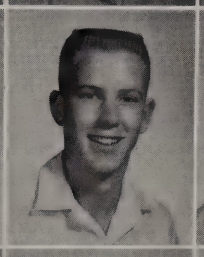

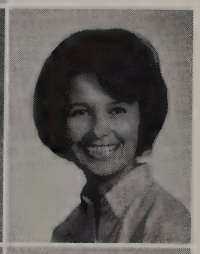

Paul Gauntt
Bill Gill
Hal Gill
Lou Gillum
Marylyn Godwin

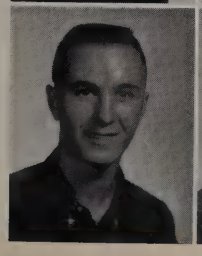

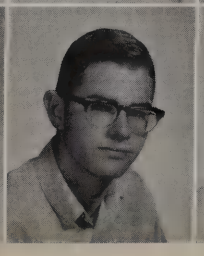

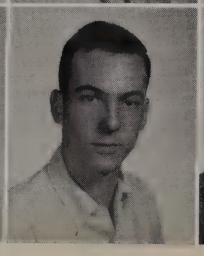

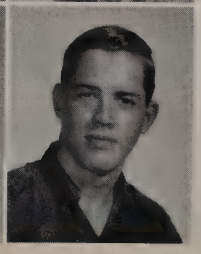

Robert Goff
Debbie Gower
Dana Graham
Gerald Graham
Trey Grafa

Juniors concentrate on the destiny of a captured frosh

Eddie Grant
Larry Green
Martha Greene
Jimmy Grimes
Kelly Grissom

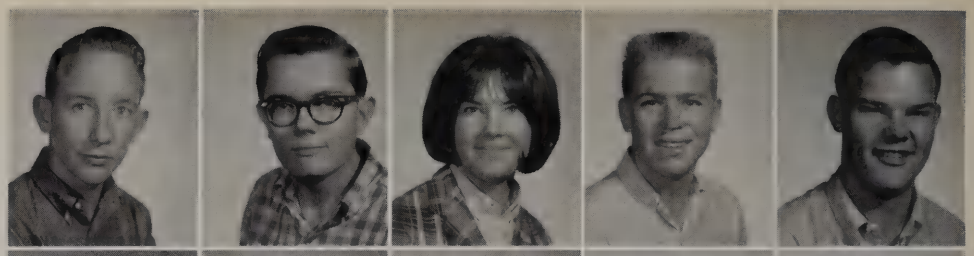

Royce Gulley
Lori Gunter
Jimmy Guthrie
Clare Hakeman
Vicki Hamilton

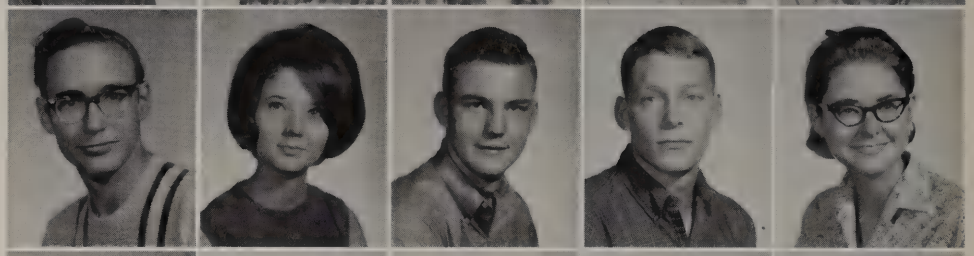

Mickey Harkins
Cindy Harper
Randy Harris
Ross Harris
Johnny Hart

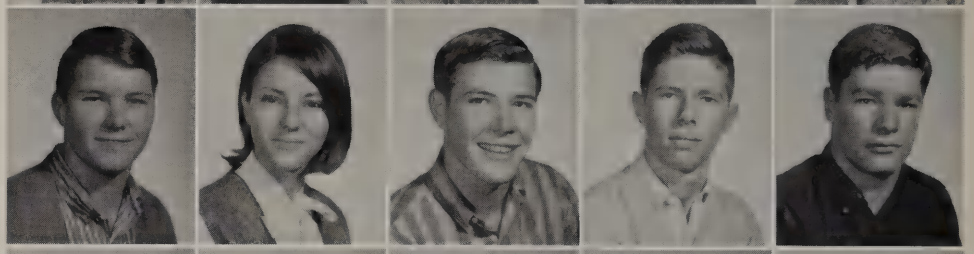

Jack Harvey
Frank Hawkins
Rick Heath
Joey Heinemann
Larry Henson

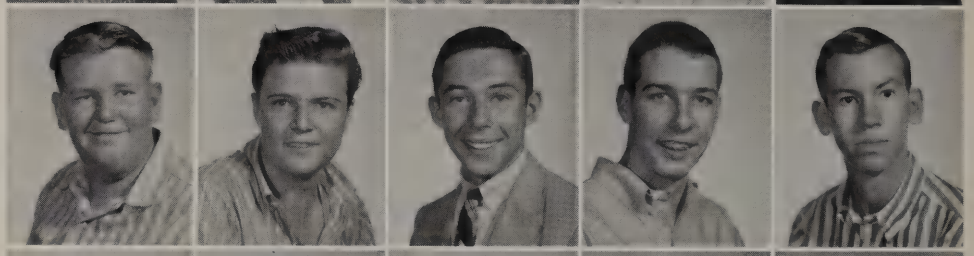

Sally Hickman
Nancy Higgins
Caren Hilburn
Tim Hill
Ellen Hills

James Hines
Lee Hobbs
Elaine Hodge
Weldon Hodges
Faye Hoff

Debbie Holder
Alan Holley
Patricia Holley
Hillary Holloway
David Hollrah

Cindy Holmes
Kathy Holtom
Jerry Hopkins
Rita Hopwood
Gary Howard

Charles Howell
David Hubbard
Linda Huckabee
Ginger Hughes
Joe Hunter

Clint Hurst
Jimmy Hurst
Linda Hurst
Gregg Hurt
Mike Ingle

John Jackson
Terry Jastrow
Donna Jenkins
Carl Jennings
Charlie Johnson

Rickie Johnson
Mickey Johnston
Becky Jones
Berniece Jones
Evie Kasson

Harvey Keel
Linda Keith
Katie Keller
Rob Kelly
Judy Keltner

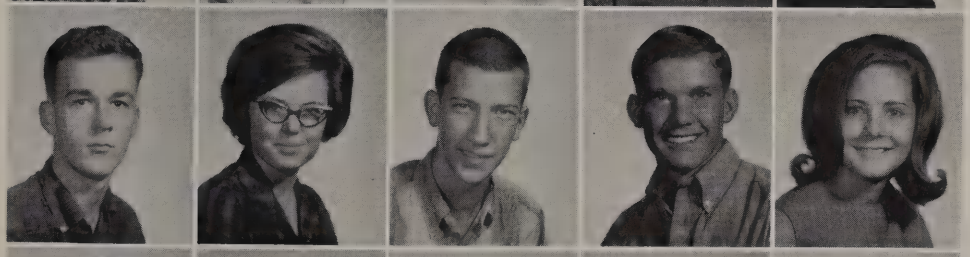

Mike Kennedy
Beverly King
Terrill King
DeWayne Kinsey
Carol Klinger

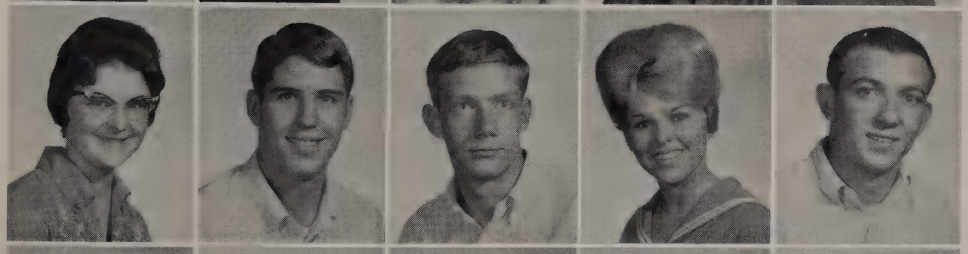

Connie Kuhn
Al Kunkel
Paul Lain
Stephanie Laminack
Dennis Lee

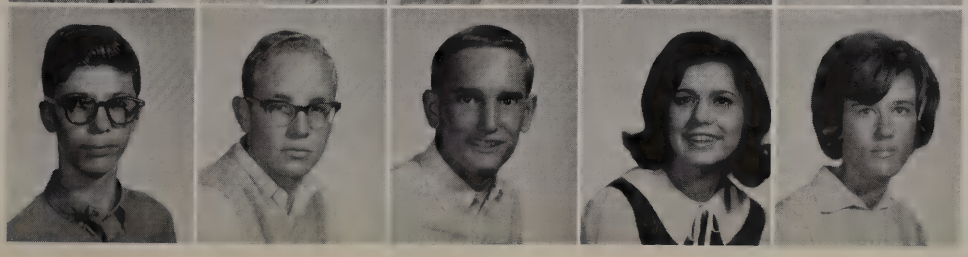

Kenneth LeMay
Dave Leonard
John Lindemood
Francis Loftin
Linda Lowrance

Darlene McBrayer
Max McCart
Candy McCauley
Don McClure
Charles McComas

Don McCurley
Linda McElroy
Sharon McGee
Pat McGuire
Buddy McIntyre

Juniors

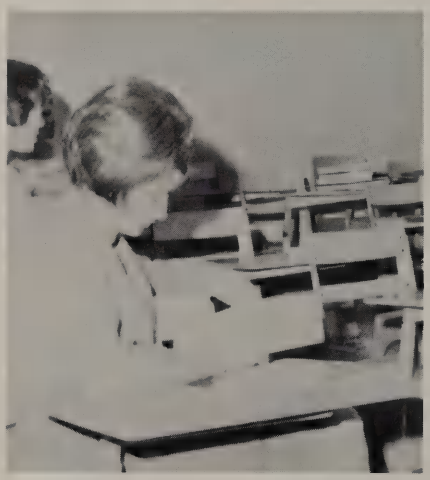

It's been a long year . . .

Suzi McLaughlin
Mac McWilliams

Denna Marcum
Larry Marcum

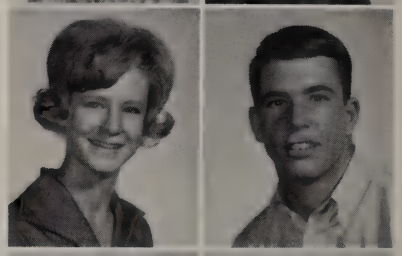

Jack Martin
Linda Martin

Martece Martin
Malinda Mason

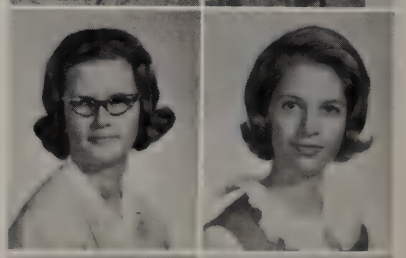

Gary Matney
Randy Matthews

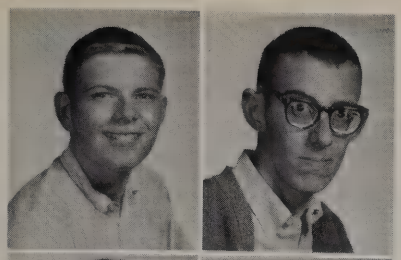

Rodney Maupin
Richard Melville

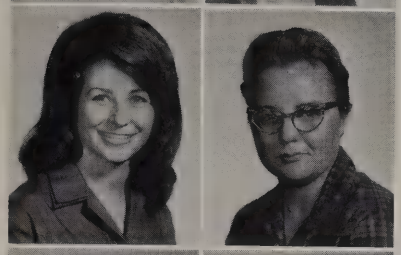

Alice Meredith
Ruby Merritt

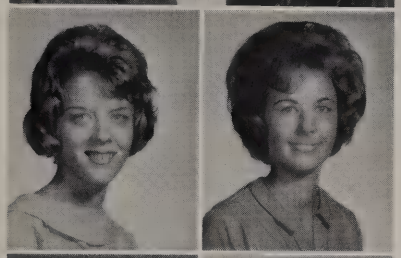

Karen Mikesell
Jean Miley

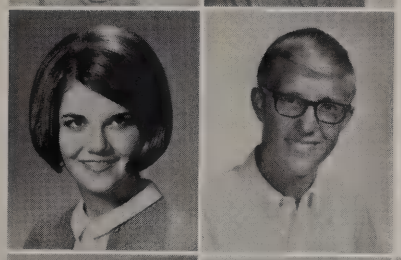

Sally Miller
Scott Miller

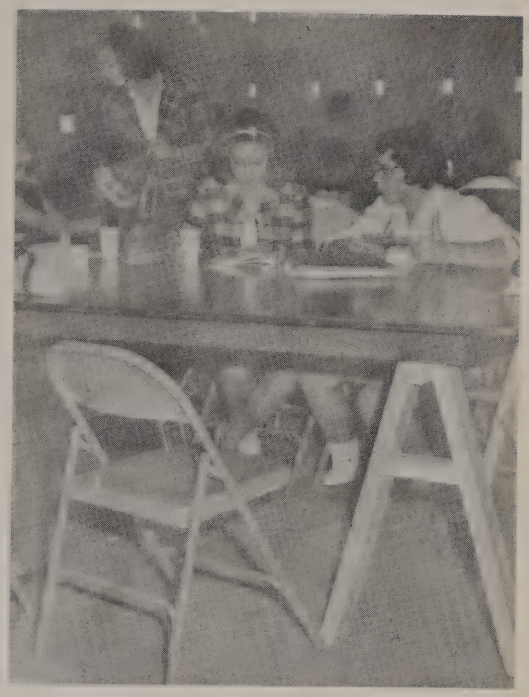

But Peggy, you'll make the honor society . . .

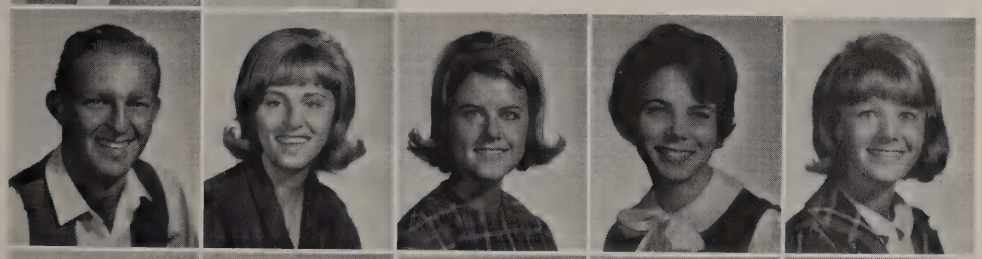

Walter Mims
Dana Montgomery
Dianne Montgomery
Lenora Mooney
Denise Moore

Jimmy Moore
Ross Moore
Virginia Moore
Peggy Morgan
Clydene Morris

Marvin Morris
Cynthia Moss
David Moudy
Katie Murphree
Libby Mustian

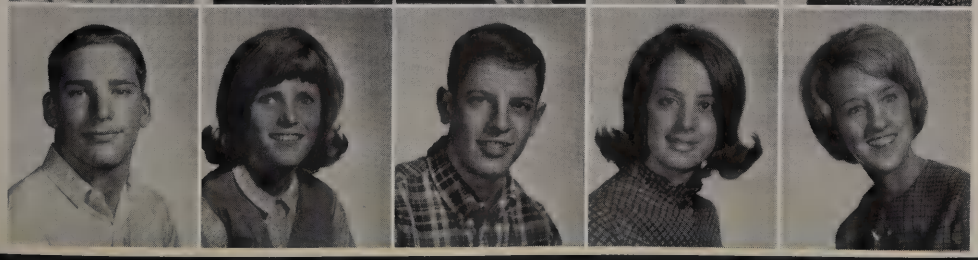

Gary Nabors
Linda Nail
Don Neill
Barbara Newkirk
Frances Newton

Bob Nolen
Ronald Oglesby
Comer Oliver
Ellen O'Neill
Jim O'Neill

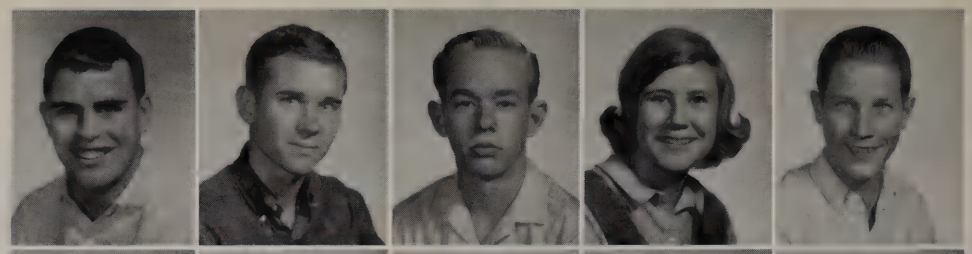

Susan Orwig
Rodney Osborn
Kathy Owens
Mike Owings
Douglas Page

Clyde Parks
Mickey Patterson
Kenneth Payne
Marianne Payne
Genie Penn

Patricia Perine
Mike Perry
Barbara Petree
Bob Phariss
David Phillips

Freddy Phipps
Jane Pittman
Charles Ponder
Mike Ponder
Debbie Poole

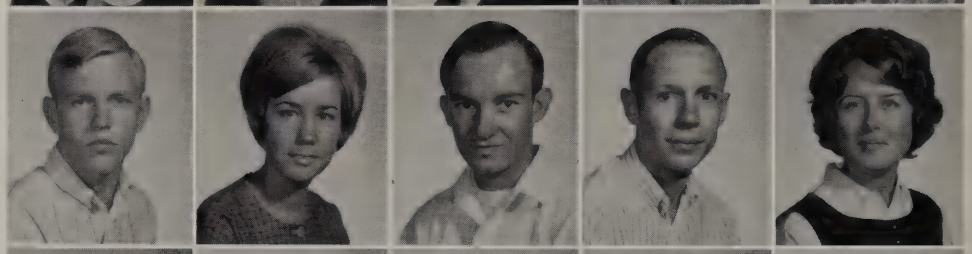

Candy Porter
Diana Porter
Gary Porter
Gayle Porter
Gary Prater

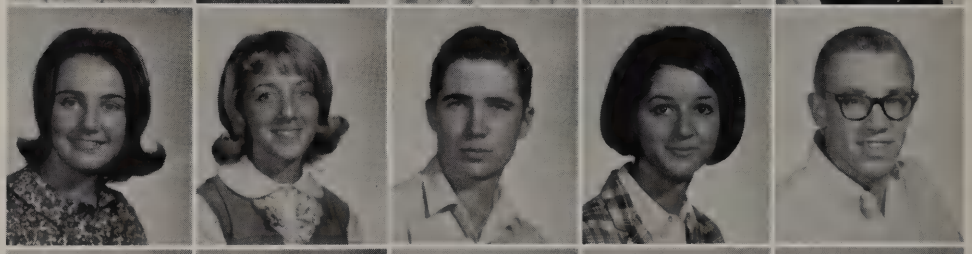

Jay Price
Mike Price
Kay Priddy
Donna Pulse
David Pylant

Lyndie Ragland
Glenn Ramsey
David Ranowsky
Laura Rassman
Randy Ratliff

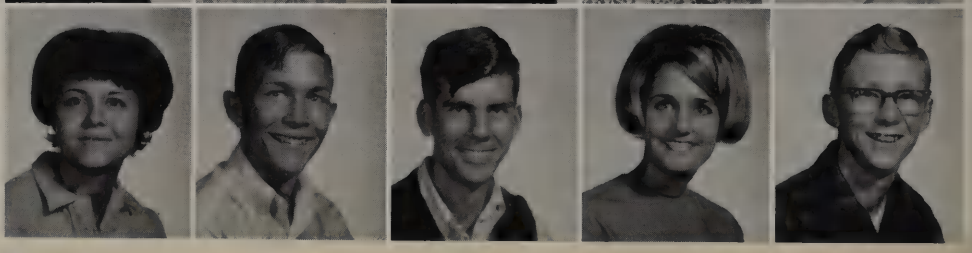

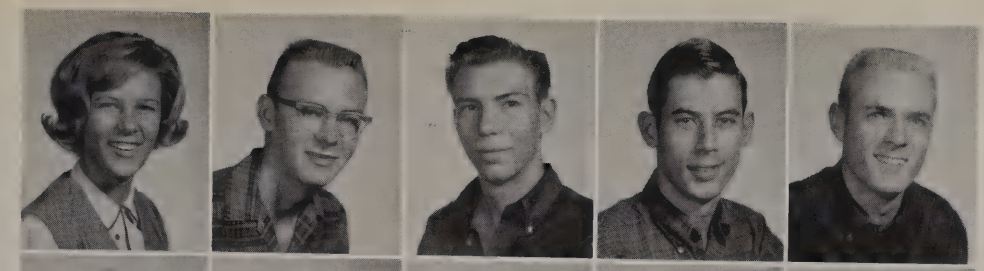

Crys Rector
Roy Reid
Jerry Richardson
Neil Richmond
Jerry Rinehart

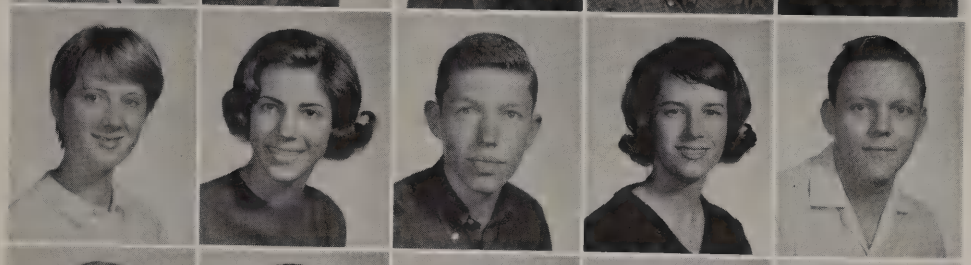

Julie Robb
Lee Roberts
Ronnie Robinson
Linda Robnett
Mike Rockwell

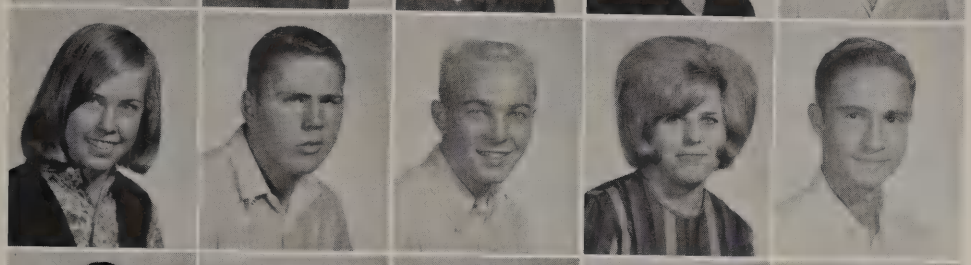

Dianne Rodgers
Wayne Roundtree
Frank Rowbotham
Gloria Rowbotham
Allen Rubin

David Rubin
Butch Ruby
Joy Runnestrand
Ron Rush
Molly Rypley

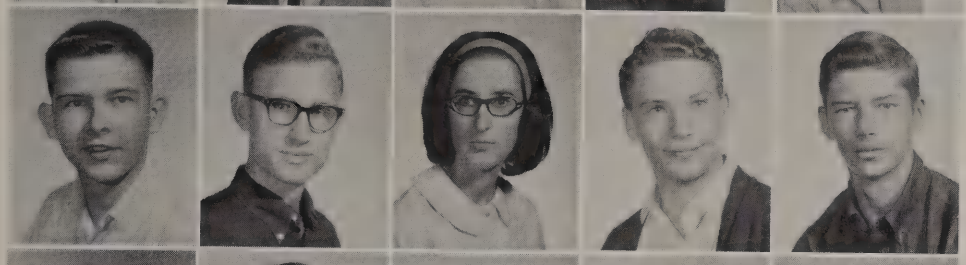

Mike Schall
John Schneider
Dee Schofield
Jim Selman
Greg Shawn

Peggy Shepherd
Sandy Shew
Linda Shirley
Tyke Shoemaker
Gana Shriver

Susan Simon
Mary Lou Simpson
Sandra Sims
Sue Sivage
Debbie Sloan

Mark Sloan
Danny Smith
Francis Smith
Laura Smith
Mike Smith

Hey! Down here!

Nancy Smith

Karl Snipes

Sandy Snipes

Sandra Snyder

Look Davidson, Lofti's crackin' up!

Frances Sole

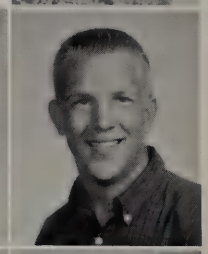

Craig Spencer

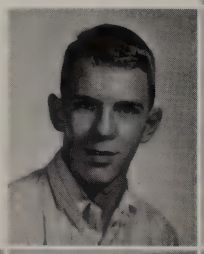

Rusty Stallings

Bruce Stanley

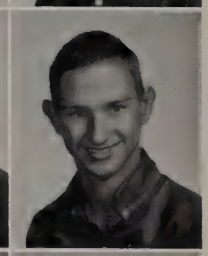

Eddie Stark

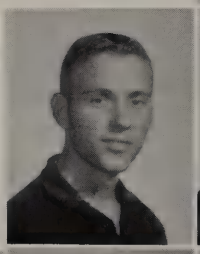

Ric Steele

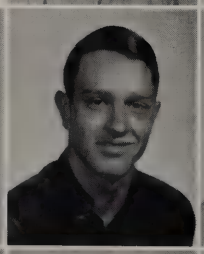

Smoky Stephens

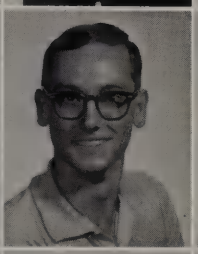

Marty Stephenson

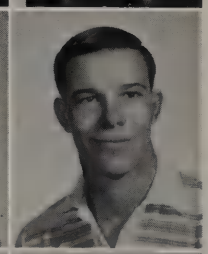

Terry Stevens

Sherri Stiles

Carol Story

Cheryl Stringer

Karen Strong

Carol Sutton

Linda Tabor

Linda Talbot

Jan Tankersley

Pat Taylor

Juniors participate in Principal's Student Commission.

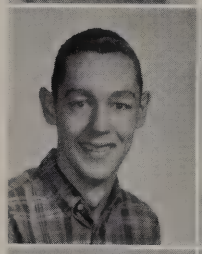

Tommy Taylor
Joe Teems

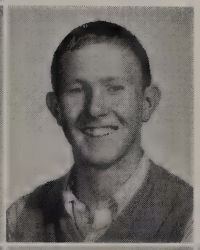

Roy Terry
Suzy Terry
Steve Thomas

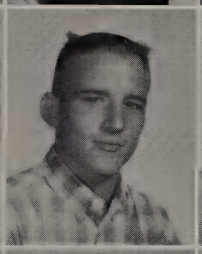

Janie Thomason
Jimmy Thompson
Richard Thompson
Sandra Thompson

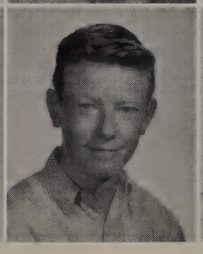

Mark Thomson
Janet Thorne
Jay Thornton
Maury Thornton
Loreen Timinskas

Rita Tomlinson
Mary Ann Trice
Gary Trim
Danny Trimble
Randy Trimble

Juniors

Alfred Trostman
Maxine Troublefield
Robert Truitt
Jimmy Trulock
Sharon Urquhart

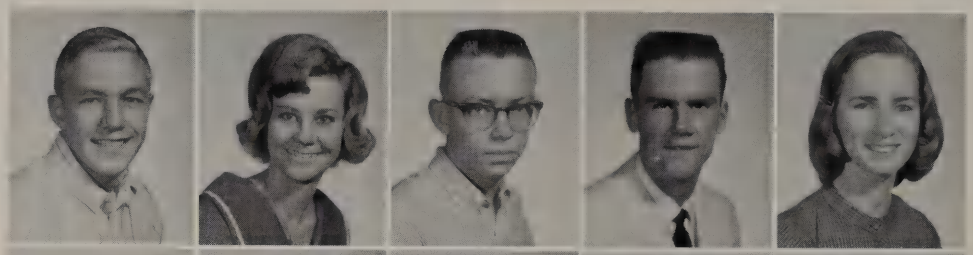

Dewayne Vernadore
Susie Venable
Connie Vincent
Charles Vines
Bob Waddell

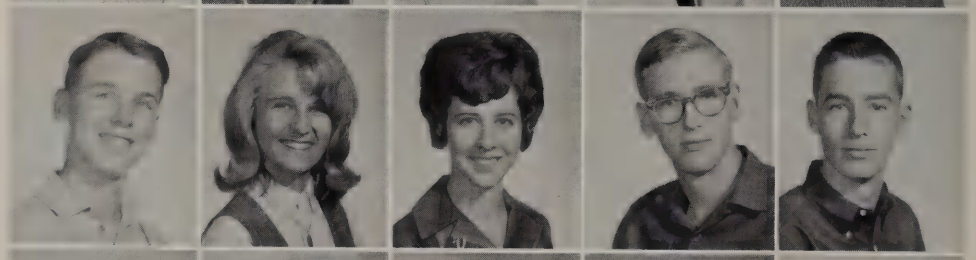

Tony Wade
Jimmy Wakefield
Lyndia Wallace
Dianne Waller
Pam Waller

Susan Walters
Nita Waltrip
Rita Waltrip
Phil Watkins
Kathy Weaver

Greg Weeter
Bruce Weigel
Bob West
Sallie Westbrook
Rex Weyler

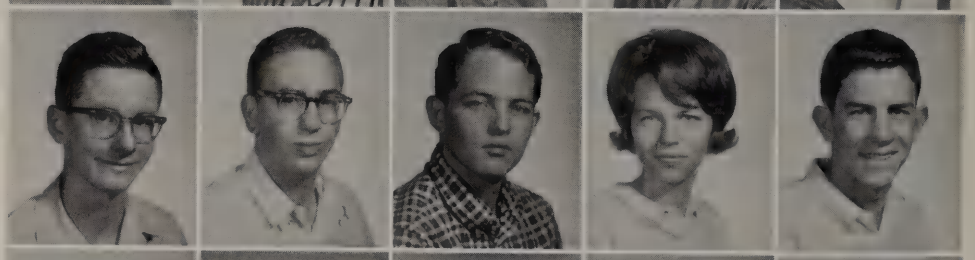

David Whigham
Barbara Wicker
Nancy Wilcox
Linda Williams
Carolyn Willingham

Betty Wilson
Marsha Wright

Jimmie Wilson
Carolyn Yardley

Marsha Wilson
Karen Yates

Charlotte Winslow
Karin York

John Wright
Merwyn Bell

UGH!

If you think HE'S good, you just watch me!

Junior

Johnny Epley exemplifies junior dress

Now if they'd ONLY done it the way we told them . . .

Montgomery, you asked for it!

Jovialities

Sophomore Class of '65

1931 Auburn, John Epley, Midland, Texas

Class Officers

President.....Paul Caudle
Vice President....Trey Berry
Secretary.....Donna Bullion
Treasurer.....Linda Hull

Imogene Adams
Paula Adkins
Danna Akridge
Debbie Albright
Rosella Alcala
Sandra Aldrich

Prissy Alexander
Cora Altenhoff
Kathi Anderson
Pat Anderson
Carlye Andrews
Terry Angevine

Ann Appling
Beverly Armstrong
Mike Armstrong
Paula Arnold
Bonnie Atchley
Rickey Awbrey

Frances Bain
Francys Ballenger
Jerry Banks
Eugenia Barbre
Robert Barker
Hal Barkley

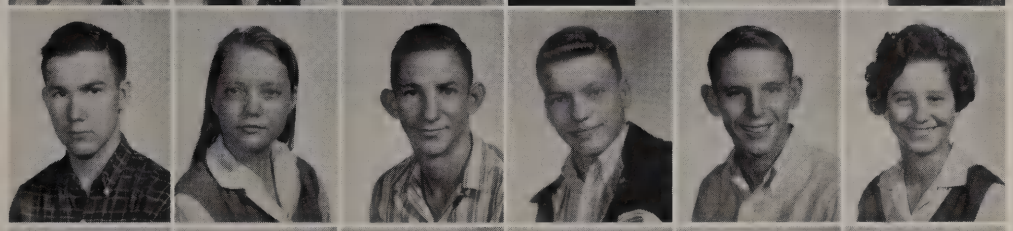

Larry Barnett
Marie Barron
Alan Basil
Ira Bates
Ronnie Bater
Michele Bearden

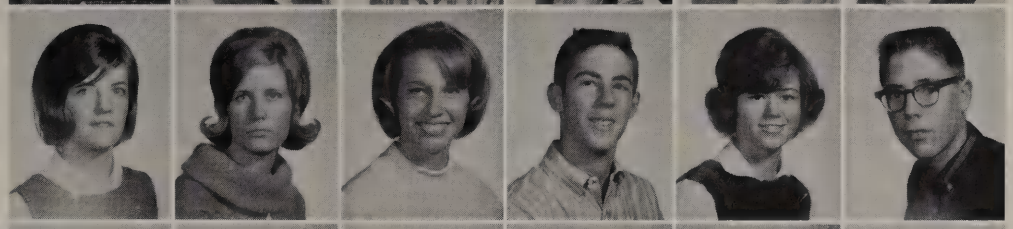

Dannie Beasley
Janet Beatty
Donna Becker
Barry Bell
Kathie Bell
Mike Benham

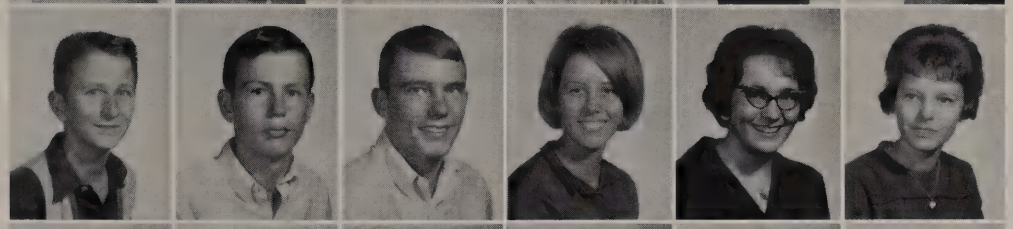

Roger Bennett
Gary Berry
Trey Berry
Beverly Beumeler
Barbara Bigard
Carolyn Biggerstaff

Jimmy Billington
Delbert Blanchard
Rod Bland
Barbra Blankinship
Craig Bolden
Alan Bonds

Kenneth Bradshaw
Wendi Bratcher
Malinda Brazell
Jeddy Bridgeman
Julia Bridgewater
Rhonda Brittain

Ben Brooks
James Browder
Bonnie Browne
Carl Browning
Mary Bryant
Sonny Buck

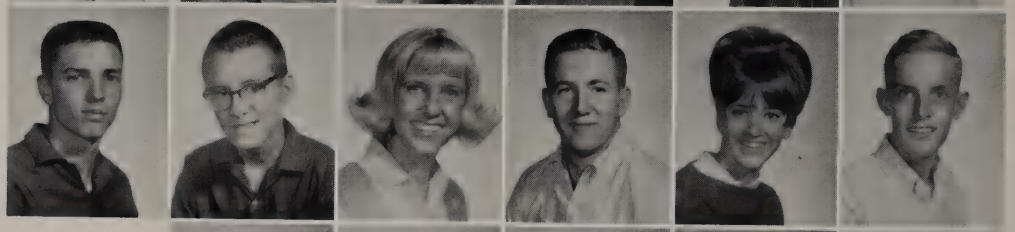

Brenda Buffaloe
Donna Bullion
Joyce Buntin
Donna Burk
Ray Burnett

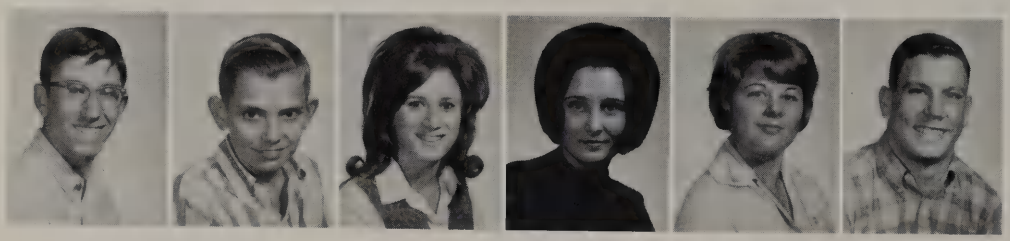

Al Buron
Dan Burrow
Judy Busby
Judy Butler
Linda Camp
Roger Camp

Pam Campbell
Kathy Campell
Terry Cantrell
Linda Carden
Mike Carroll
Paul Caudle

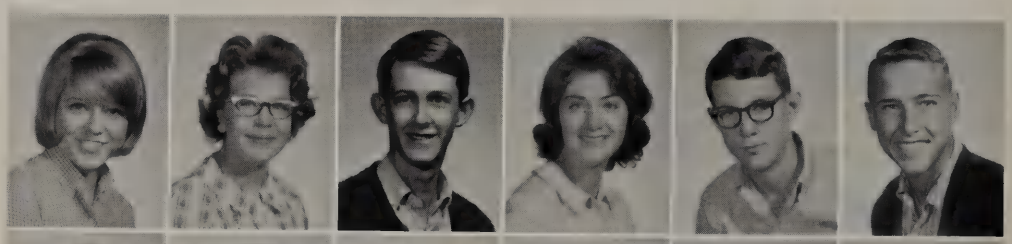

Phil Caudle
Laurel Chaput
Richard Cheek
David Chynoweth
Linda Chynoweth
Brenda Clark

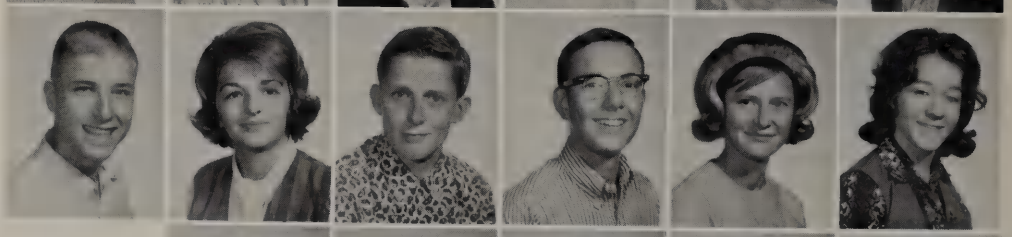

Glenda Clark
Kathy Clingman
Rita Clingman
Carron Clote
Letha Clowers

Karan Collins
Ronnie Combs
Quetta Compton
Gayle Condon
Rosemary Cook
Teresa Cook

Carol Cooke
Glenda Cooper
Rae Jean Corley
Andi Covington
Ricky Craven
David Creecy

Debbie Crockett
Donna Crookham
Steve Crosby
Loyce Currie
Kay Dale

Kay Daves
Laurie Davidson
Peggy Davis
Robert Davis
Ronnie Deeds
Bill Dixon

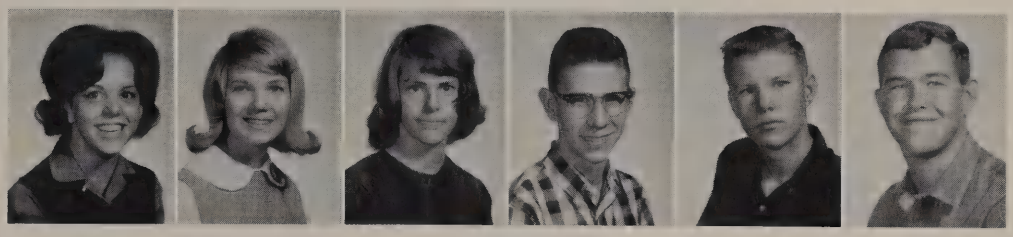

Pam Dodson
Judy Dollar
Robin Donnelly
Janene Dorrough
Dinah Doty
Steve Douglas

Bob Drake
Marilyn Duff
Linda Dunagan
Vivian Sue Earnest
Lynda Eatherly
Patricia Eddy

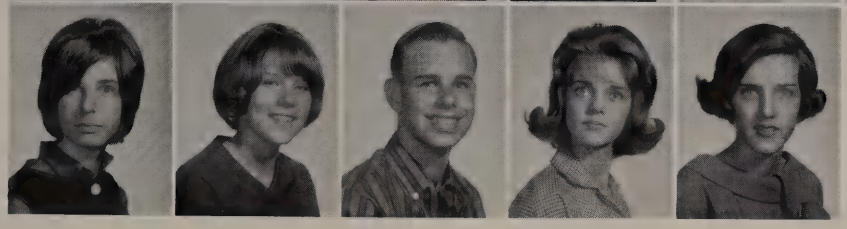

Mary Ellison
Susan Emmanuel
Thomas Emmel
Shanna Estes
Diana Faulkner

Steven Fegett
Richard Ferguson
Susan Ferris
Jan Fincher
Linda Fisher
Jackie Fitzgerald

Beth Florence
Don Flournoy
Cecil Folds
Bruce Fothergill
Robert Fowler
Jimmy Francis

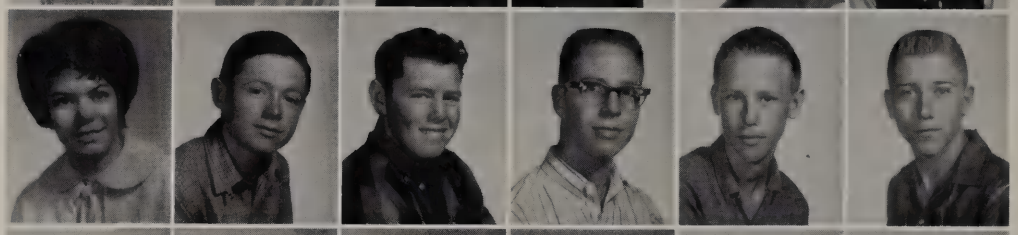

Karen Franklin
Diane Frederickson
Rusty Freeman
Karen Frigon
Roger Fryou
Linda Fuhrman

Pam Fuller
Cecil Garner
Connie Garren
O. C. Garren
Susan Gauntt
Randy Gilliam

Saper Gibson
Debbie Gittins
David Goodrum
George Goolsby
Bobbie Goss
Jeffrey Goudie

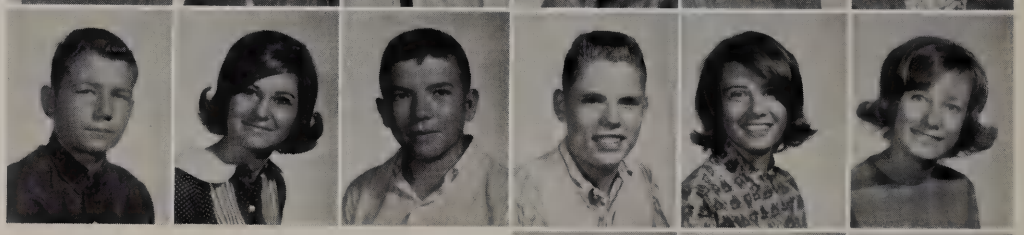

Debbie Gower
Linda Graham
Ronnie Gray

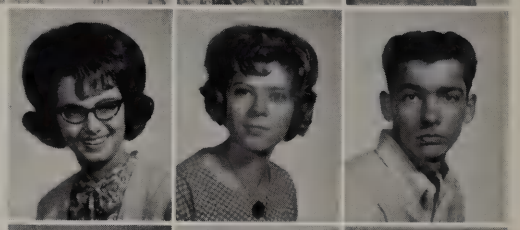

Delois Grayson
Lon Grimes
Christi Hall

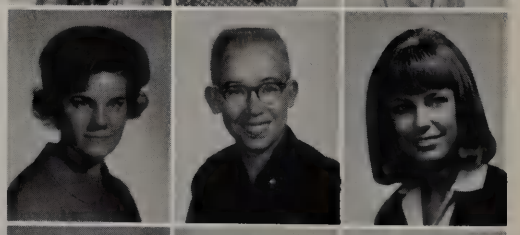

Jan Hallman
Debbie Halsey
Jimmy Hamilton

If Sam were only out there.

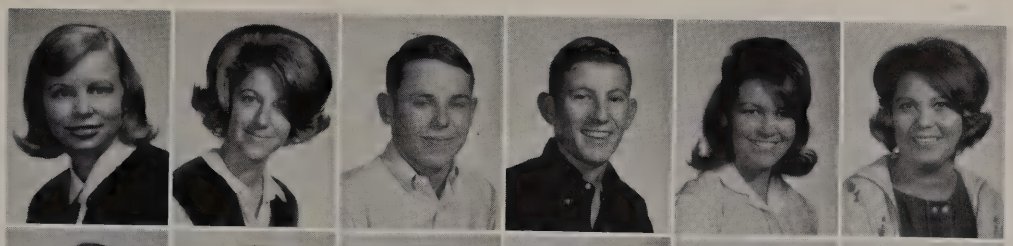

Becky Hamm
Marlane Handly
Greg Harless
Charlie Hart
Linda Ann Hart
Teresa Hart

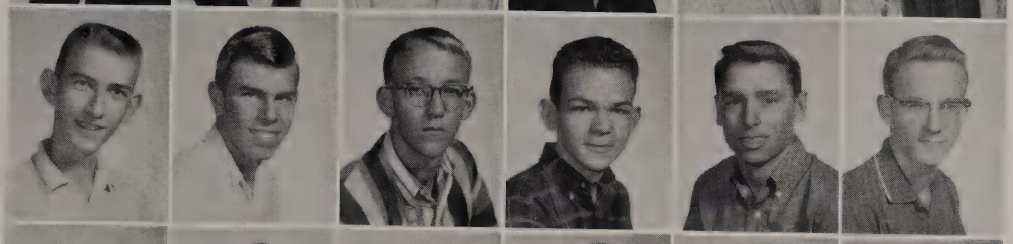

Kenny Haskell
Robert Hathaway
Mike Haught
Bobby Hayes
Charlie Hayes
Jim Hayes

David Hejl
Dave Hemenway
Terri Henderson
Jana Henn
Carol Henry
Kathy Henry

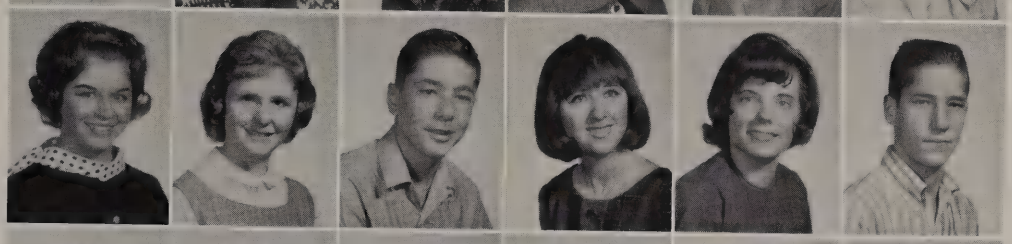

Vicki Herricks
Shirley Higgins
John Highbarger
Carla Hill
Theresa Hill
Steve Hiltpold

David Hinds
Gerald Hinson
Elaine Hobbs
Harriet Hochman
Mike Hogan
David Holck

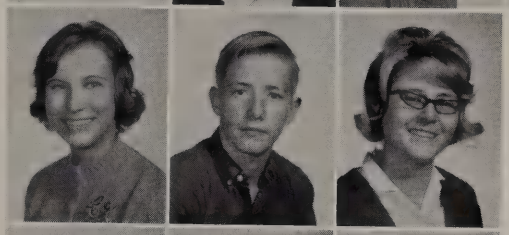

Connie Holland
Chris Holmquest
Joy Hoover

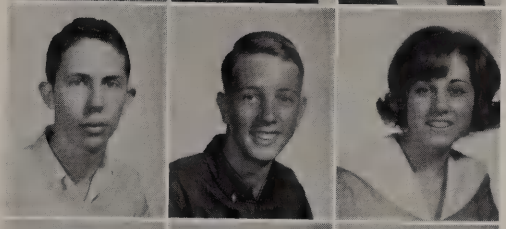

Gary Horne
Steve Horst
Pam Howard

Terry Hudson
David Ingraham
Deena Jackson

HELP! HELP! . . .
Debbie Albright at the Rebel Brigade hayride

Mary Jeffrey
Glenn Jennings
June Jennings
Lloyd Jobe
Dexter Johnson
Dyna Johnson

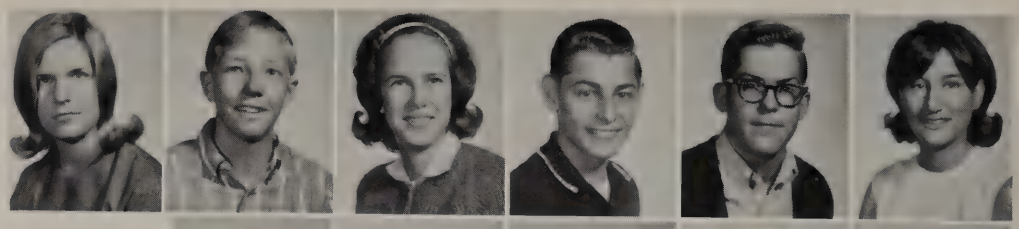

Lyndell Johnson
Mike Johnson
Steve Johnson
Tommy Johnson
Judy Johnston

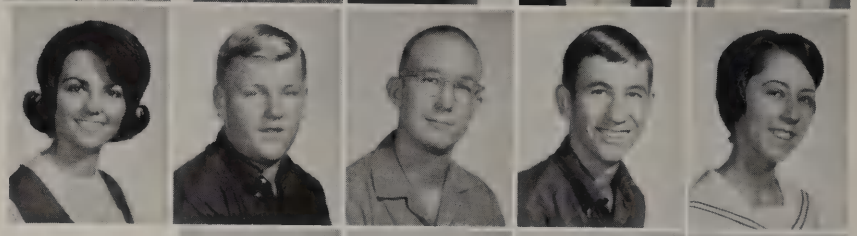

Shanann Johnston
Bill Jones
Charla Jones
Dick Jones

Linda Jones
Regina Jones
Richard Jones

Susan Kaltenberger
David Kator
Karla Kearns

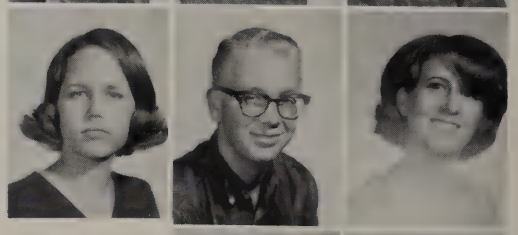

Bob Keegan
David Kelley

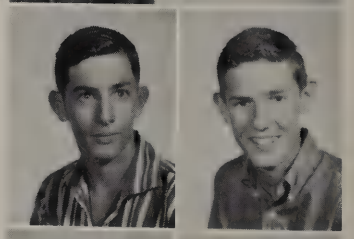

Lynn Kemp
Kristi Kennedy

Jan Kimble

Debbie Albright and Paul Caudle, cheerleader candidates.

Alan Kimbrow

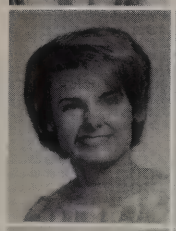

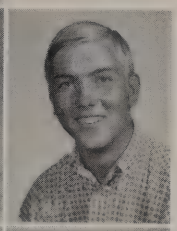

Claire Kimbrough
Mike Kirk

Wray Kleihege
Eddie Knight

Eyes off, Paul! Paul Caudle, Harriet Hochman, Mr. Henry Schreiner, and other 100 club members.

Linda Knisley
Glenn Kowan
Larry Kulbeth

Becky Lacy
Becky Lacy
Lana Lain

Bill Lalanne
Dean Lane
Eddie Lambert
Mike Langley

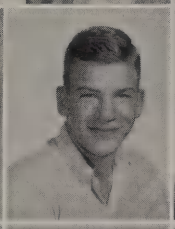

Elouise Lasyone
Bob Lewis
Chuck Lockridge
Nelson Lowe
Sandra Lowrance

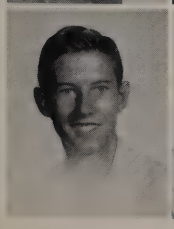

Charles Luccous
Kent Lydecker
Brenda Lynch
Gary Lytle
Kay McBryde
Claudia McCall

Carla McCalman
David McClure
Jimmy McCright
Marilyn McGuire
Kenneth McHam
Mary McIlroy

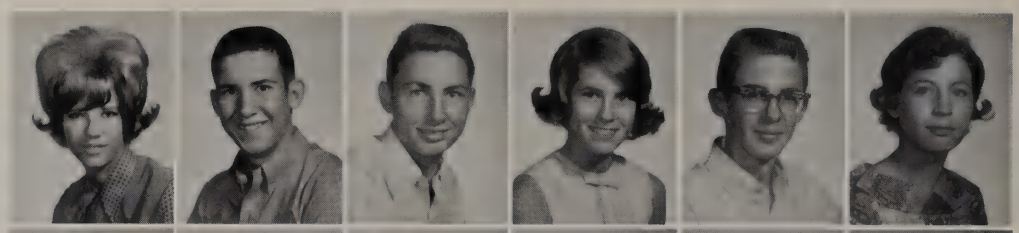

Alan McKenney
Tom McNeal
William McRight
Dianne McWhirter
Connie McWilliams
John MacNeal

Renee Madison
Kenneth Manning
Diane Manus
John Mashburn
Michael Massar
Mark Matthews

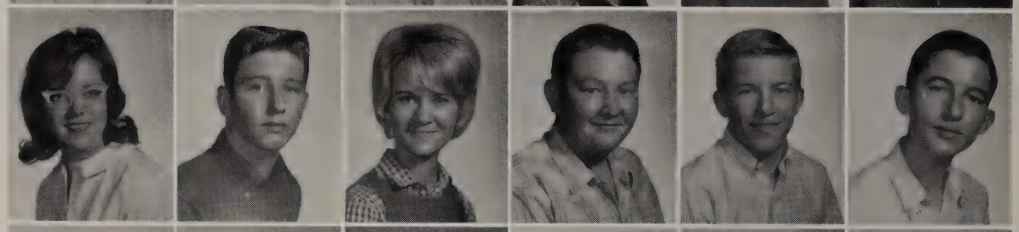

Ronnie Matthews
Sharon Matthews
Margaret Medley
George Mejiá
Linda Melear
Shirlie Mensell

Danny Meredith
Linda Merriman
Susan Miley
Bob Miller
Terry Miller
Jan Miller

Larry Millican
Lois Mills
Jerry Milstun
Becky Moake
Larry Moffitt
Mitch Monsour

Linda Montemayor
David Montgomery
Lucia Moody
Steve Moore
Gwen Morrow
Bob Navarrete

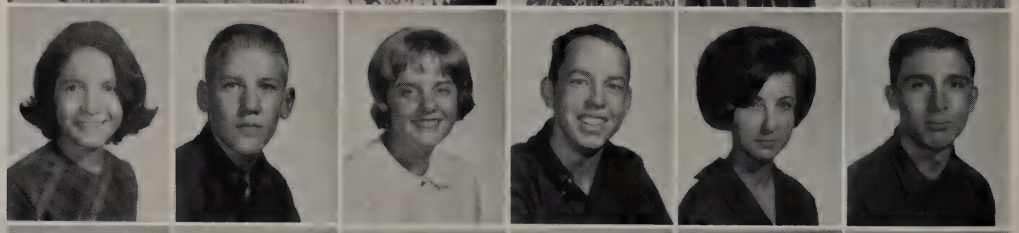

Al Nelson
Glen Nelson
Marijoe Nelson
Jerry Newman
Sharon Newton
Nancy Neujahr

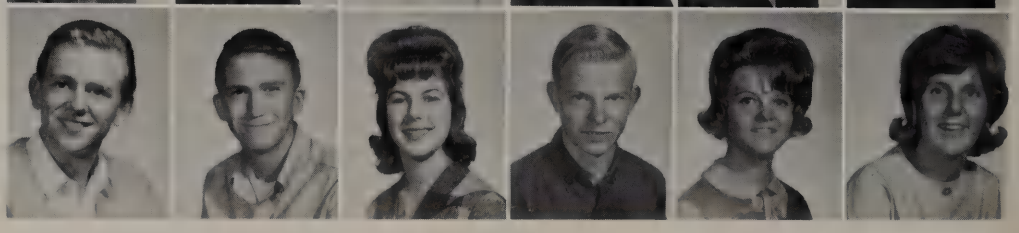

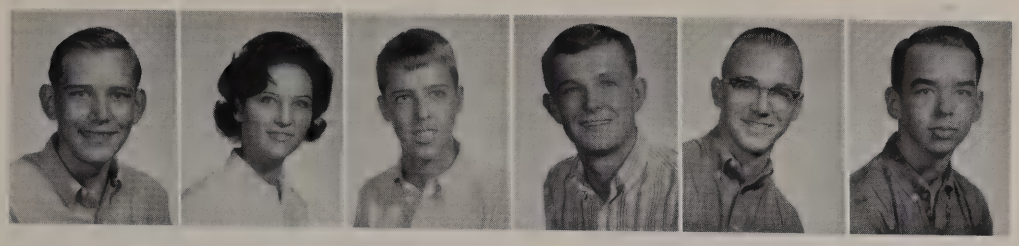

Jimmie Nicodemus
Margy Nicols
Greg Noel
Sandy Nunn
Mike O'Donnell
Michael Oliver

Sophomores

Tommy Ortloff
Dianne Outlaw
Ross Owen
Sally Owen
Ann Palk
Carolyn Palmer

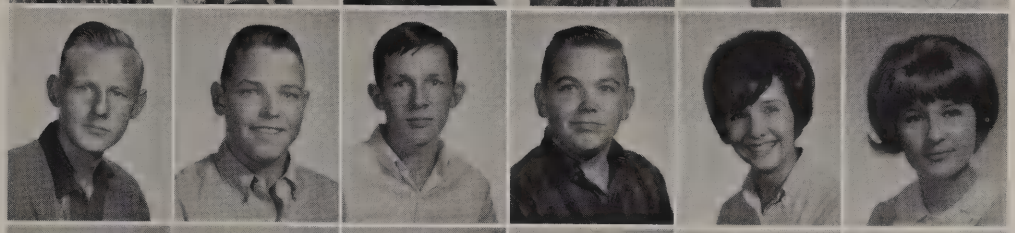

Robert Pasley
Mike Patrick
Billy Patterson
Eddie Patterson
Jan Patterson
Karyle Patterson

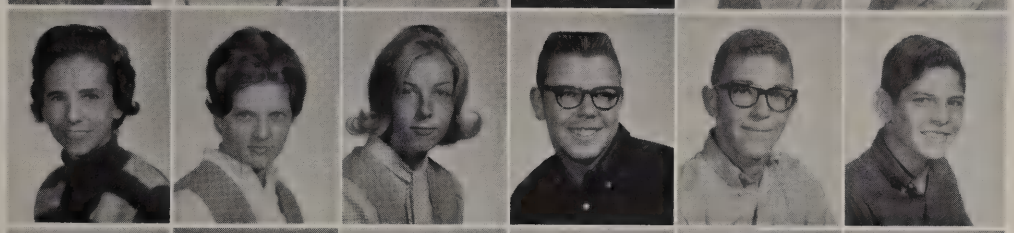

Synthia Pattison
Melody Payne
B'Ann Peek
Rick Peterson
Tony Peterson
Mike Pettiet

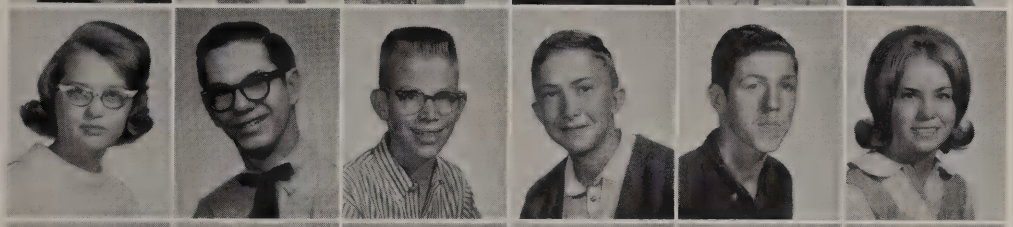

Jane Pettus
Roy Peyton
Stan Peyton
Mark Phillips
Ric Phillips
Linda Phipps

Martha Phipps
Carole Pierce
Ernest Potter
Cheryl Powell
Judy Powell
Donna Price

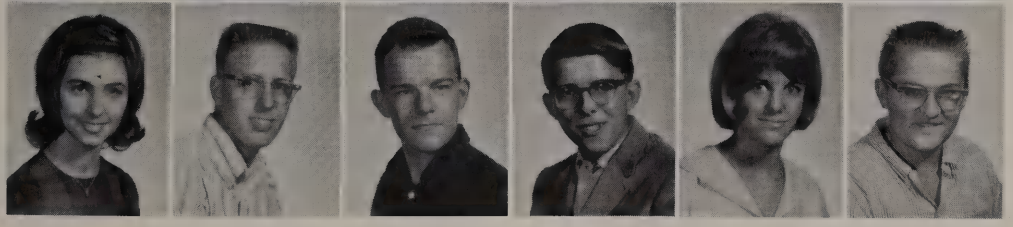

Renee Price
Mike Prince
Jeff Pryor
Kelly Puckett
Carla Rajnus
Joe Ramsey

Ronda Rathburn
Sandy Ratliff
Tom Rattan
Glen Reames
Karen Reddell
Vicki Reeves

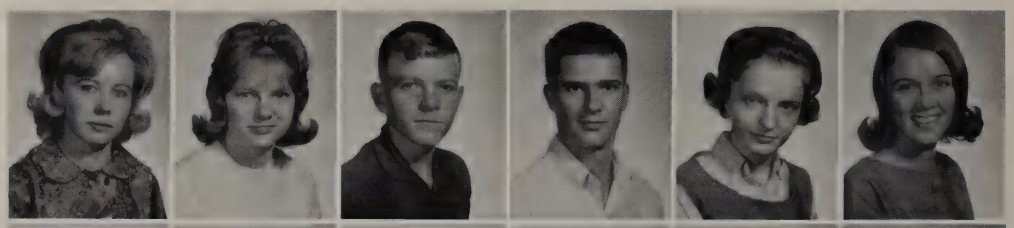

Judy Reid
Nancy Reid
Jim Reinders
Alan Richardson
Tommy Richardson
Virginia Rider

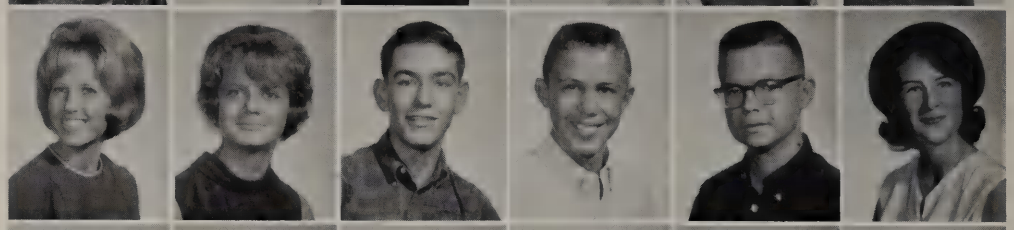

Mike Riek
Sandra Riley
Tommy Rinehart
Elaine Roberson
Ginger Rogers
Karen Rogers

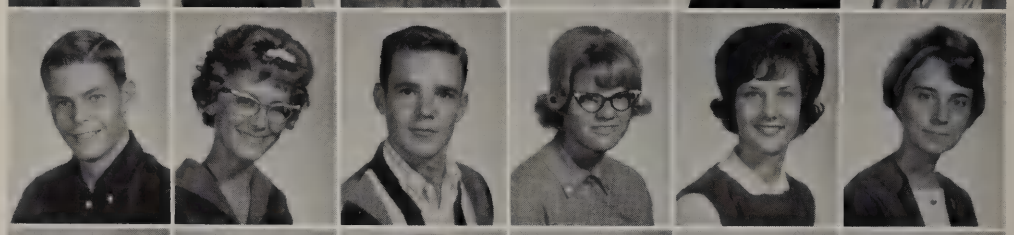

Tony Rogers
Derralean Rollins
Alan Ross
Dan Ross
Terry Routh
Randy Rowan

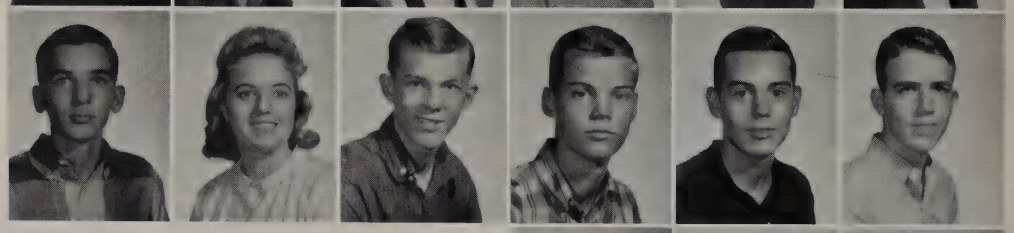

Sharlet Roys
Vera Ruppe
Kathy Ryan

Sharon Lamkin
Pam Sandel
Donny Sass
Tracy Schiemenz
Dave Schrodt
Larry Scott

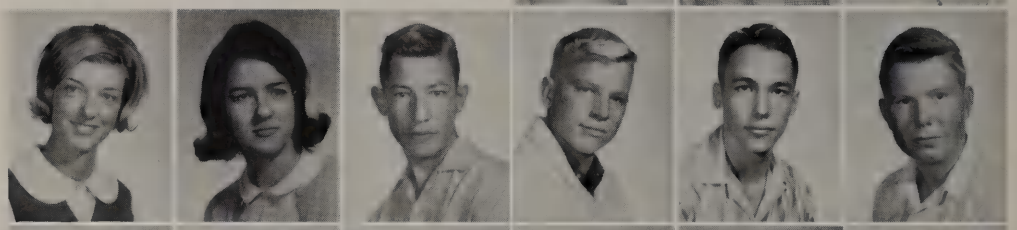

Pat Sealander
Dennis Sellars
Jim Shave
Diane Shea
Sandi Shelton
Paul Simmons

John Simpson
Sandy Sims
Scott Skidmore
Cheryl Smith
Darrell Smith
Bobby Smith

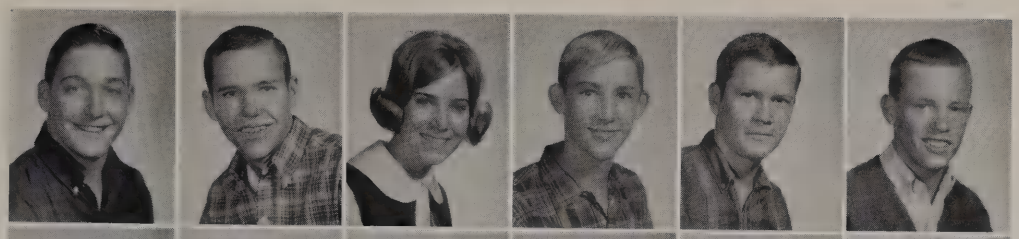

Ronnie Smith
Steve Smith
Donna Sowell
Doyle Sowell
Don Springer
Bob Stafford

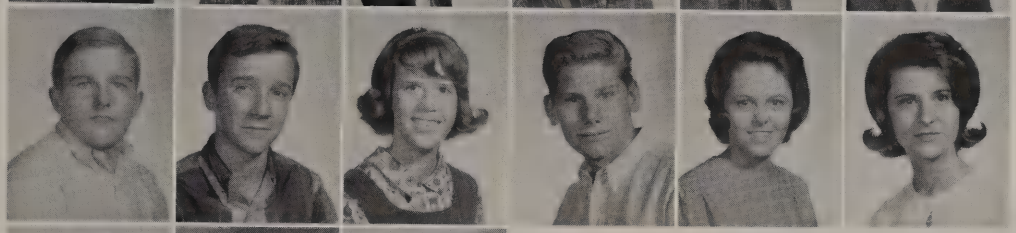

Tommy Stallings
Pat Stanford
Becky Stanford
Bill Stanley
Kathy Stapp
Gail Stephens

Roger Stephenson
Suzanna Stephenson
Claude Stewart

Lee Stone
Bruce Stover
Alan Strickland
Charlotte Sullivan
Melinda Swihart
Adelle Tarwater

Gary Tate
Leah Tate
Wayne Tate
Jan Taylor
Debbie Templeton
Don Tenan

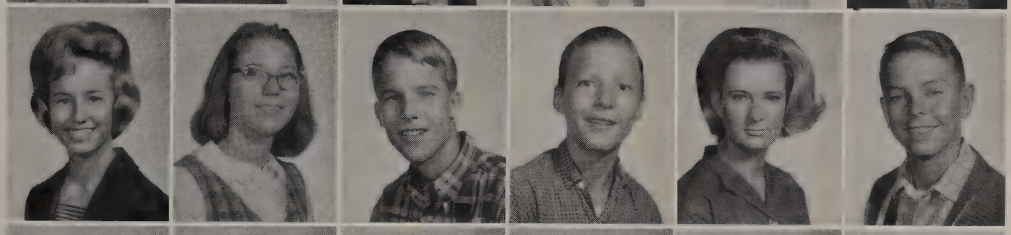

Debbie Tergerson
Ramona Thetford
Bob Thompson
Les Thompson
Lee Thornton
Wayne Thornton

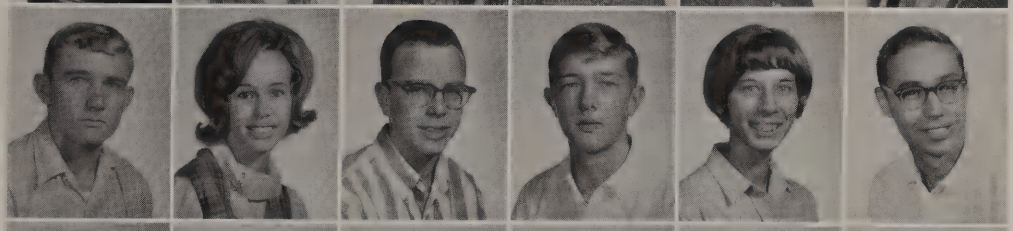

Rickey Trice
Ginger Trott
Bob Tucker
Steve Tudor
Sharon Turner
Steve Turner

Susanne Tyler
Charley Vaughan
Liz Veazey
Beth Venable
Martha Vessel
Paulette Vornsand

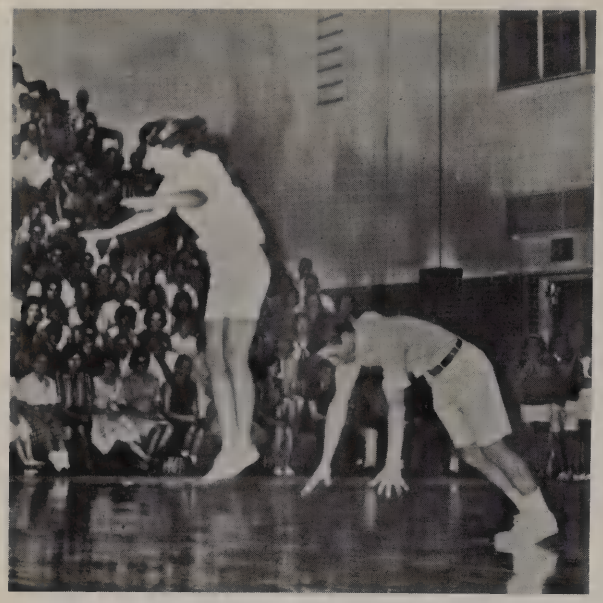

One, two, three, Leap! Donna Bullion and Robin Donnelly at cheerleaders tryouts.

Nancy Vos

Nancy Vroman

Bert Wakefield
Larry Waldie

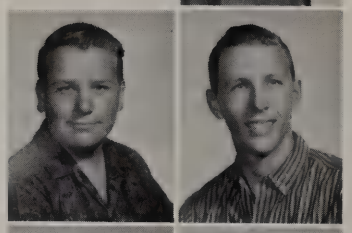

Tim Wallace
Robert Waller

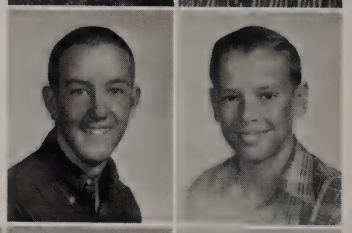

Joe Wallis
John Walsh
Lynn Walthall

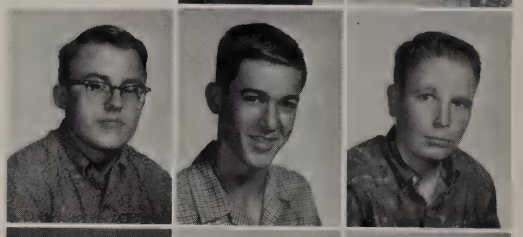

Jackie Walton
Jack Ward
David Watkins

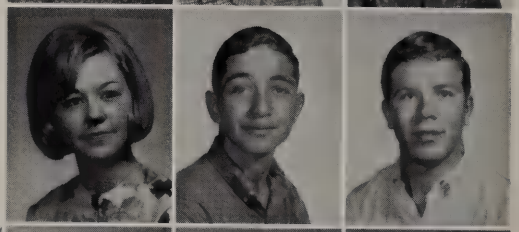

Judy Watkins
Joe Watson
Vicki Watson
Cathy Weatherall

Jerrie Webb
Billy Weldon
Ben Welhrich
Jimmy Welsh
Doug Weyler

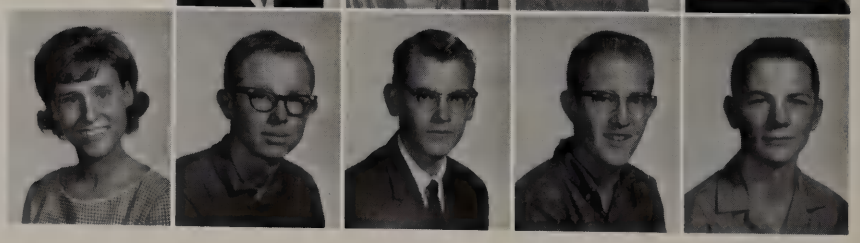

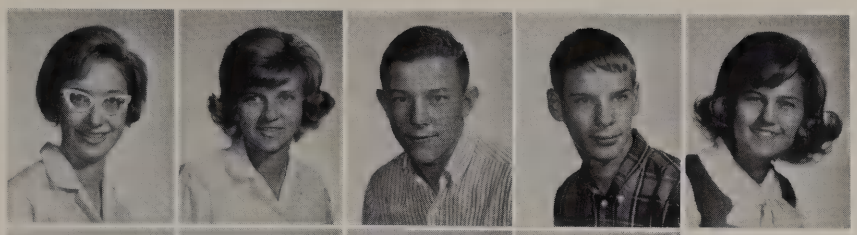

JoAnna Wheat
Virginia White
Steve Whiteker
Marshall Whitmire
Cathy Wilcox

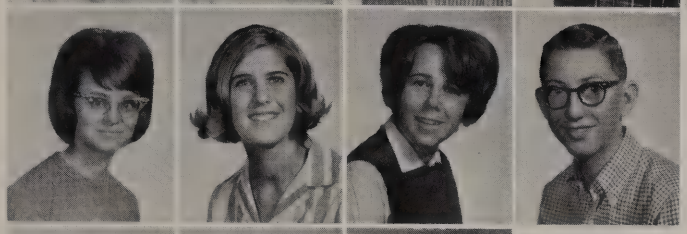

Kathy Wilkerson
Carol Williams
Kathi Williams
Larry Williams

Rita Williams
Jan Williamson
Kay Wilson

Mike Wilson
Phyllis Wilson
Sharon Wilson

Valorie Wing
Joseph Winger

Carla Winn
Micheline Winslett

Kenneth Wohl

Gail Wood

A week's more growth and I can't see anymore!

Mike Wood

Brent Woodard

Allan Wootan

Anne Worley

David Wright

Sharon Wright

Linda Wynn

Becki Yee

Bruce Zoller

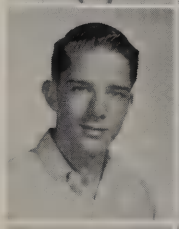

Linda Hull

Judd Hurley

Martha McKay

Christine Dane

Terrell Fowler

You haven't heard the best of it yet!

CHEERY CHUMS
Johnny Woods and Linda Eatherly

Never a dull moment?

Happiness is a cue stick that will hit the "right" balls.

Deary, what DID you do to your hair??

Freshman Class of '65

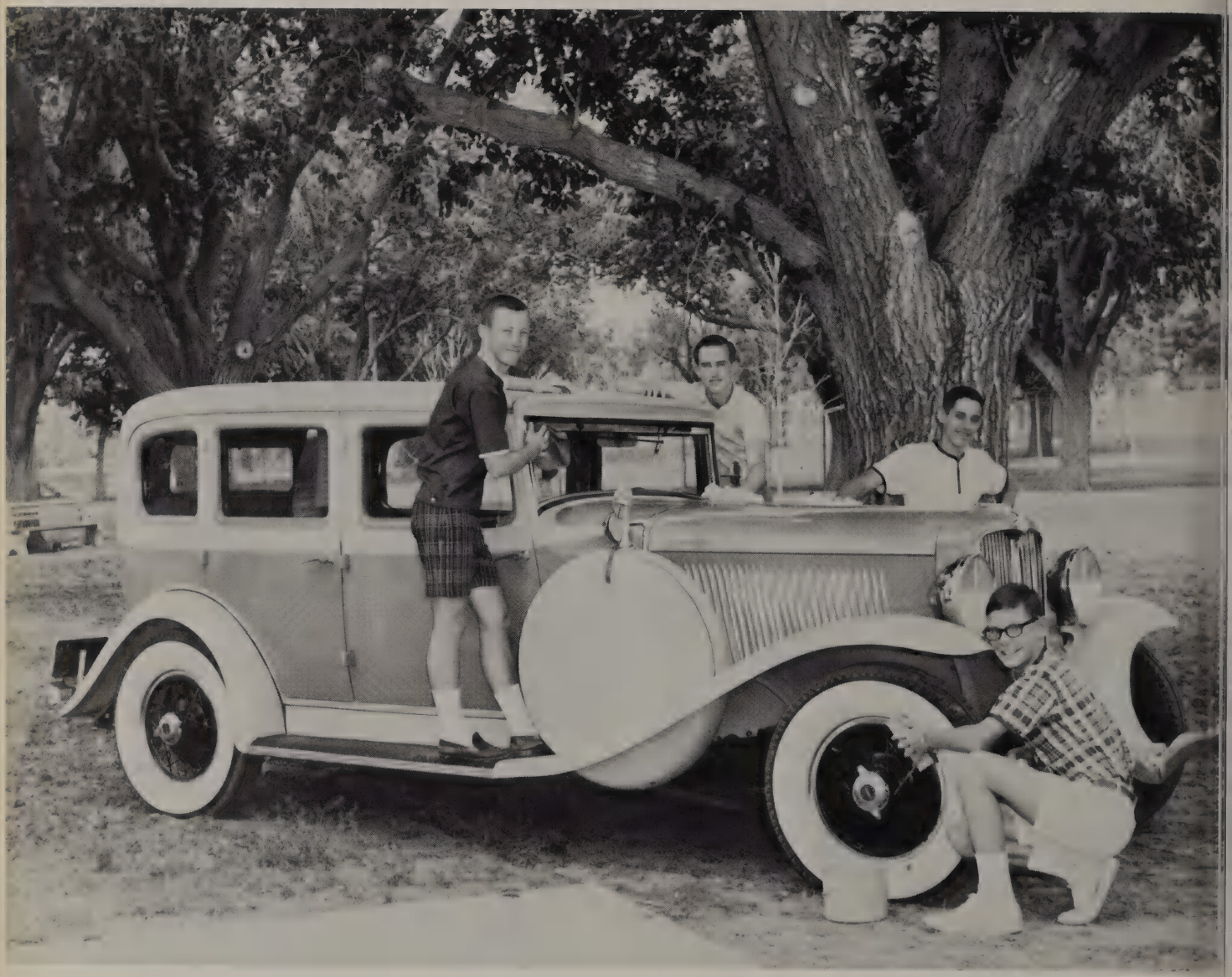

1937 Duesenberg Auburn, John Epley, Midland, Texas

Class Officers

President.....Steve Tillman
Vice President.Mike Lambert
Secretary.....Larry Klebold
Treasurer.....David Hayden

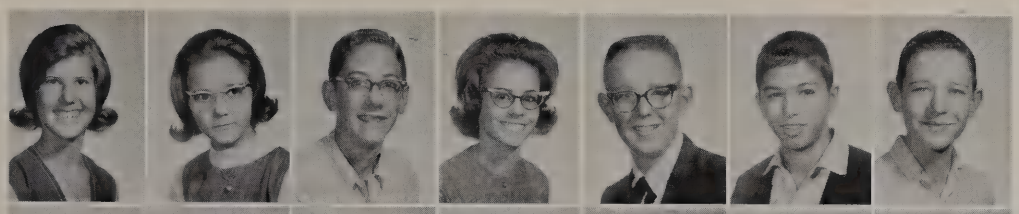

Sharon Adams
Cyndiann Akers
Steve Alcott
Pam Allen
Don Allred
Rex Amini
John Amis

Karen Andersen
Doug Anderson
Ivy Anderson
Peggy Anderson
Sandra Anderson
Mike Andrews
Debbi Arnold

Harold Arnold
Brad Arvin
Marilyn Atchison
Kathy Atchley
Mike Atnipp
Jimmie Atwater
Patty Bailey

Richard Bailey
Pat Baines
Christi Balcom
Keith Barber
Scott Barker
Betty Barnes
Buddy Barnes

Freshmen

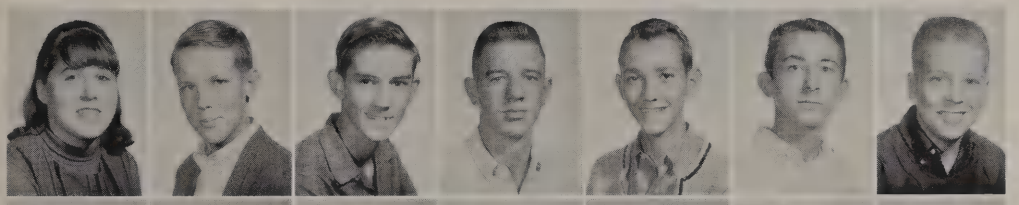

Karen Barnett
Stephen Bates
Tom Beasley
Glenn Beck
Steve Beggs
Richard Bench
Charles Berry

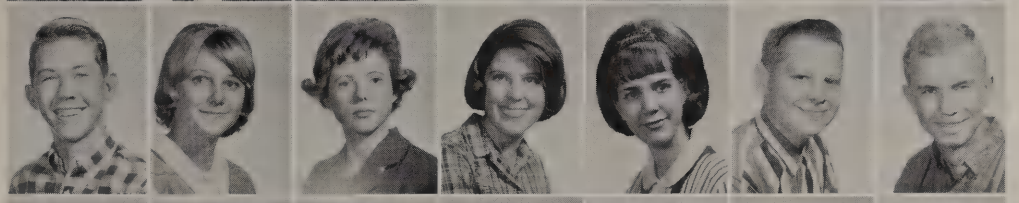

Jim Berry
Judy Berry
Sandy Berry
Carol Beumler
Kathleen Biesele
Ray Biggerstaff
Danny Billington

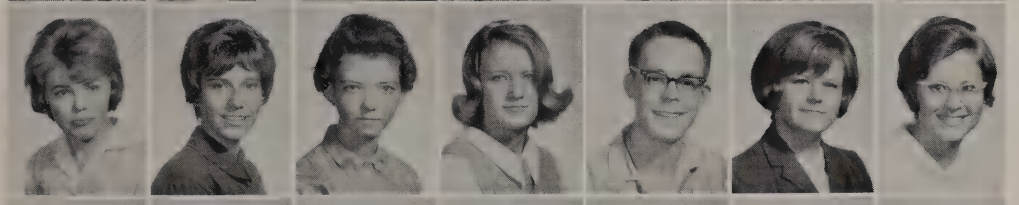

Karen Bishop
Pam Bishop
Kaye Bloomer
Pam Blurton
Bob Boemer
Barbara Boesch
Marcia Bolen

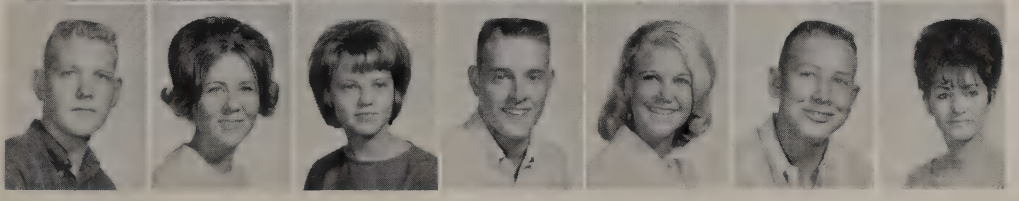

Butch Bolton
Sandra Boone
Connie Boyd
Jim Bralley
Linda Brandt
Eddy Branson
Joie Brasuell

Karen Braun
Gail Braungardt
Karen Bridgewater
Joan Brotherton
Ray Broussard
Edna Brown
Glen Brown

Larry Brown
Ruth Brown
Mike Broxson
Kathy Bryan
Randy Bryn
David Buffington
Bill Builta

Jimmy Bullock
Carol Burch
Don Burger
Gary Burkett
Kaye Burns
Bob Byrd
Kyle Caffey

Freshmen take first place on their homecoming float.

Lana Caldwell
John Camp
Betty Jean Campbell
Craig Campbell
Sheryl Cantrell
Janet Carey
Cindy Carlisle

Ricky Carlisle
Cam Carothers
David Casey
Gilbert Castle
Joan Caufield
Debbie Causby
Carol Chapman

Rebecca Chapman
Frank Cheatham
Glenda Chennault
John Childers
Jan Christmas
Don Cipriani
John Clader

Jerry Clark
Jerry Lynn Clark
Bobby Clinton
Linda Clinton
Gary Clodfelter
Jeannette Coburn
Carol Combs

Christie Combs
Jerry Compton
Jim Compton
Mary Ann Condon
Sheila Conkling
Steve Conkling
Tim Connor

Mauri Conrad
Lindy Cook
Sheila Cook
David Cooper
Terry Copeland
Steve Couch
Kent Cowan

Charlie Cox
Waverly Croft
Robert Creech
Vivian Crenwelge
Charlotte Crittendon
Philip Cross
Don Crouser

Lee Culver
Sandra Cutright
Vince Cypert
Bruce Danner
Connie Darnaby
Mike Davidson
Connie Davis

Donald Davis
Hubert Davis
Martha Davis
Mike Davis
Gordy Day
Jeweliann Deister
Linda DeKan

Rodger Diffee
Linda Donahue
Buddy Dorbritz
Tom Downs
Clark Dunlap
Doug Dunlap
James Dunlap

Gloria Dunn
Robin Durrell
Eddie Dye
Wayne Dye
Kathy Eberle
Margie Eckart

Freshmen

Joan Eddy
Sandy Emmanuel
Patti England
Clayton Estes
Phyllis Estes
Kathy Etheredge
Bobby Evans

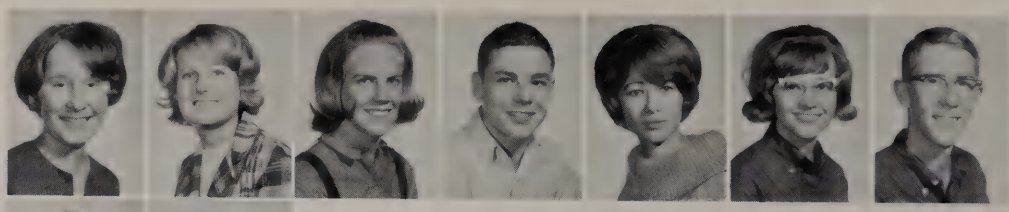

Phillip Evans
Alexis Ewing

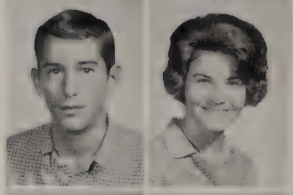

Charles Farmer
Kirk Felton
Charles Fischer
Russell Fleming
Lee Florence
Jan Flowers
Garry Fowler

Janice Franklin
Ken Frasure
Patty Frazier
Doug Fuller
Leland Gamblin
Sharon Gandy
Gail Gardner

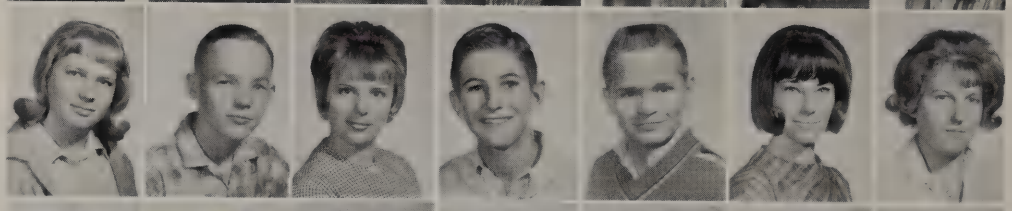

Cheryl Garner
Betty Gillett
Barbara Gilmore
Bob Girdley
Patricia Godwin
Nancy Goins
Gerald Goodgame

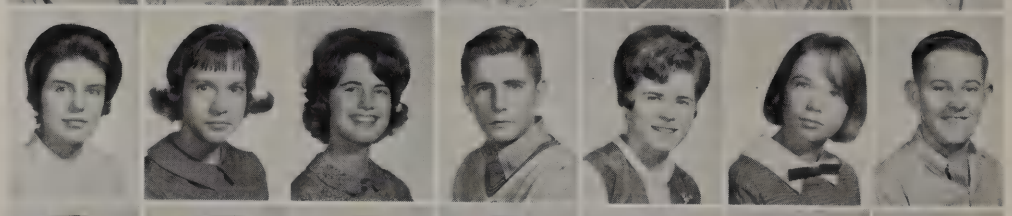

Ken Gorence
Raymond Graham
Jim Grant
Linda Grauten
David Green
Donald Green
Priscilla Grief

Steve Grimm
Terry Grissom
Larry Grubb
Jim Grube
Stephenn Gunter
Ann Haberberger
Randy Hagler

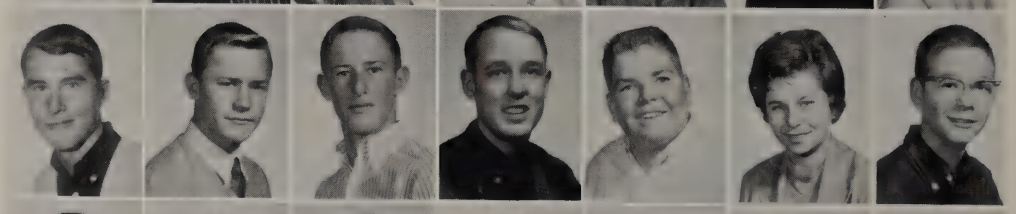

Gaylon Hail
Robert Halbrook
Carolyn Hall
David Hall
Larry Hall
Jimmy Haltom
David Ham

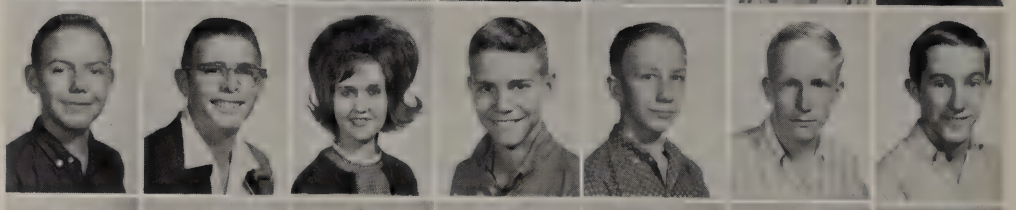

Thomas Hambleton
Steve Hamilton
Jay Hamlin
Jerry Hancock
Bob Hand
Glenda Harbert
Thresha Hardin

Le Moyne Harper
Scott Harpst
Brenda Harris
Jackie Harris
Elizabeth Harrison
Mike Hart
Paula Haskins

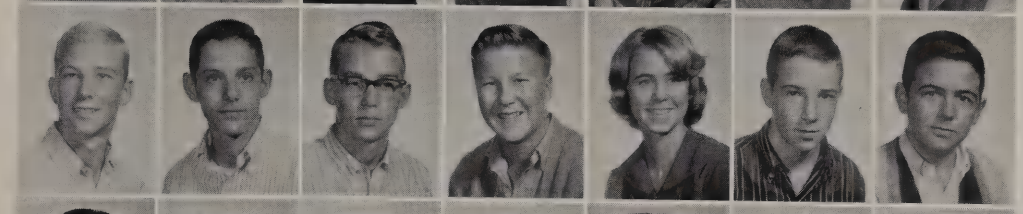

Bill Hawkins
David Hayden
Kenan Hays
John Hencke
Anita Henderson
Mike Henderson
Rick Henderson

Judy Henry
Marsha Herricks
Barry Hewitt
Sandra Hilburn
Sandra Hilburn
Kathy Hildreth
Joe Hill
Jim Hill

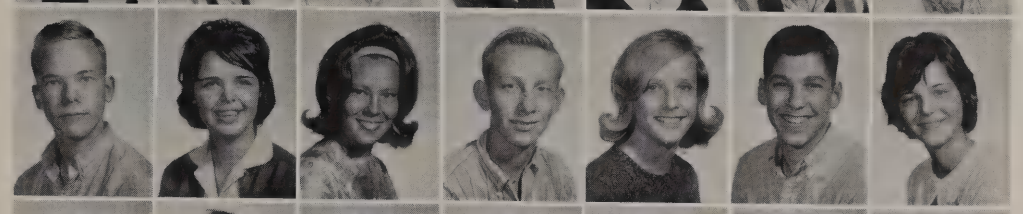

Larry Hill
Nancy Hills
Jan Hite
Blaine Hodges
Linda Hodges
Bruce Hoff
Judy Hoffman

Ben Hogue
Karen Hohle
Jan Holley
Ricka Holloway
Jim Hollrah
Sherry Holmes
Donald Hopper

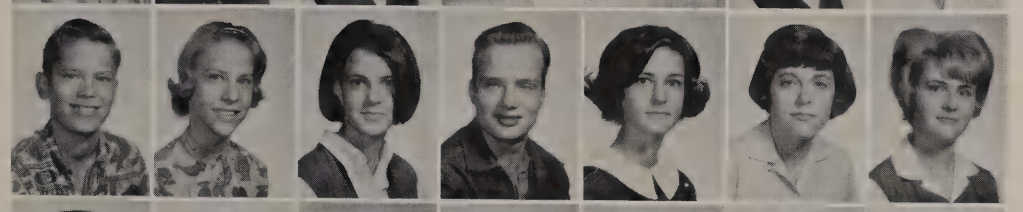

Micky Hopwood
Vicki Horn
Becky Horton
Eugene Horton
Susan Horton
Barbara Howard
Kara Howell

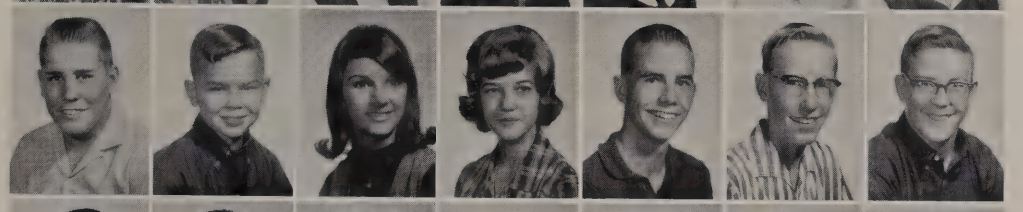

Butch Howle
Barry Hudson
Becky Huggins
Jena Jarratt
Ralph Jarvis
Roy Jenkins
Steve Johnson

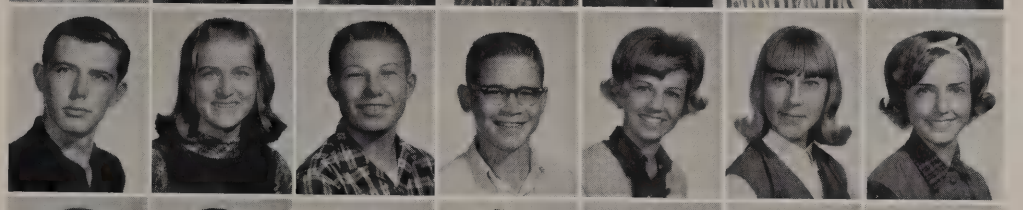

David Johnston
Carol Jones
Fred Jones
Joe Jones
Sandy Jones
Hope Jordan
Paula Jordan

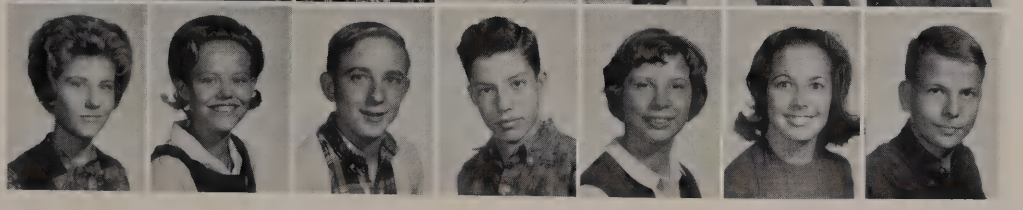

Donna Jorgenson
Becky Jungman
John Kasson
Richard Kearley
Janna Keel
Jean Keith
Rodney Kelly

Thomas Kennedy
Retha Ketner
Connie Key
Candi Kiesler
Jackie Killman
Carol Kimball
Charlotte King

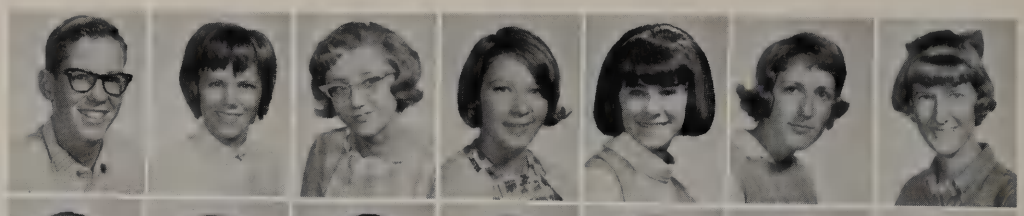

Paul King
Ronnie Kinsey
Carolyn Kirby
Wayne Kirkpatrick
Larry Klebold
Chuck Kobdish
Johnny Krachla

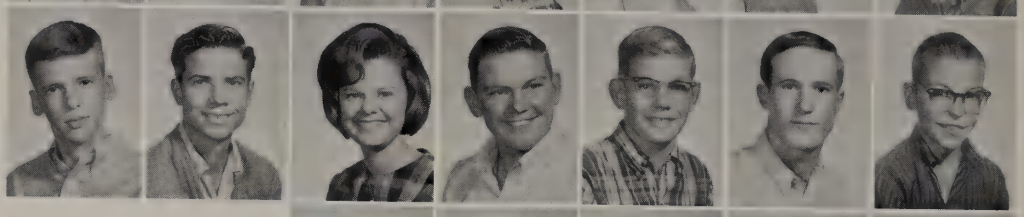

Linda Kuch
Jack Ladd
Kathy Lain
David Lalanne
Mike Lambert

Susan Landreth
Glenda Lang
Patty Laughlin
Donald Lawrence
Cathy Leary

David Leeper
Sheila Le May
Bobbie Lenton

Sarah Lenz
Danny Lewis
Luke Lewis

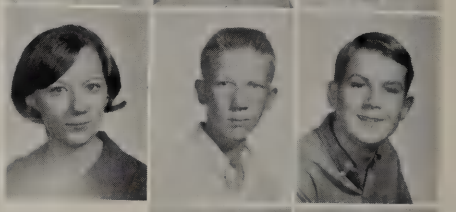

Freshmen gather goodies for upperclassmen.

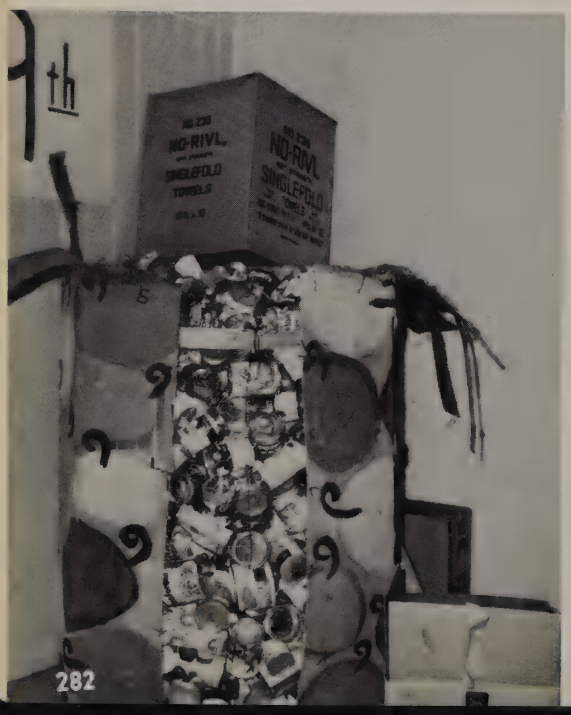

Allan Light
Kenneth Loafman

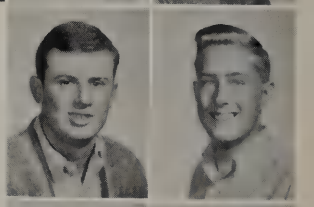

Muriel Locke
Cathy Long

Nancy Longanecker
Brenda Lott

Gary Lowe
Mike Lovell
Bill Lupardus
Yolande McAden
Mike McAllister
Nancy McBride
James McCamey

Nancy McCarty
Judy McCreery
Marc McElroy
Wilma McGahey
Gayle McKeehan
Connie McKinzie
Allen McLaren

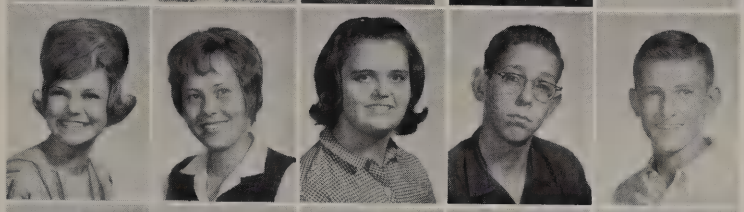

Annette McLeod
Dorcas McSpadden
Sue Maddox
Randy Maddoux
Richard Maddux

Kati Major
Ben Malone
Kenneth Mariott
Billy Markgraf
Rick Maroney

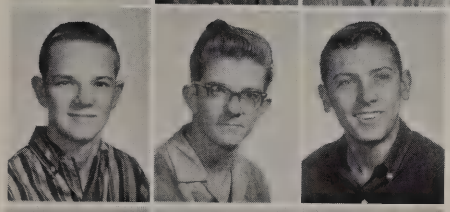

Barry Martin
John Martin
Allen Mashburn

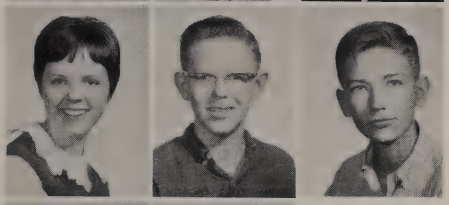

Debbie Mason
Ken Massey
Larry Massey

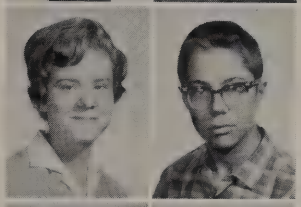

Paula Massey
Kelly Mathis

Gay Matney
Alan May

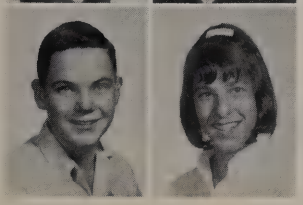

Ben May
Judy Mayberry

Supercalifragilisticexpialidocious

Mike Mayfield
John Mifflin
Bob Miller
Jimmy Miller
Kenneth Miller
Mike Miller
Randy Millican

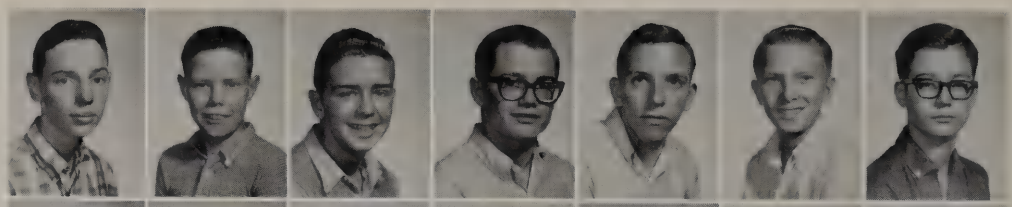

Bobbie Nelle Mills
Cynthia Minton
Terry Mize
David Mizell
Pam Monroe
Terry Monroe
Irma Montemayor

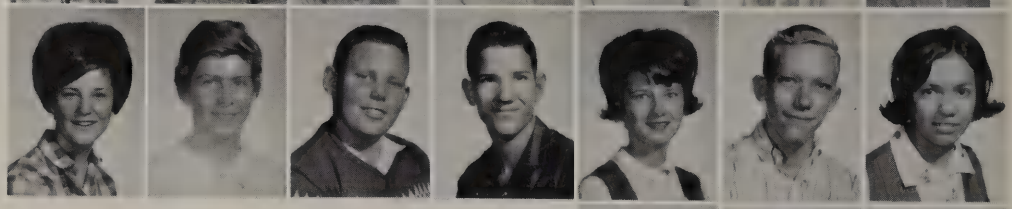

Mike Montgomery
Buck Mooney
Charley Moore

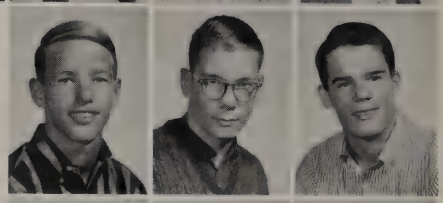

Grace personified!

Chris Moore
Debbie Moore
DeDe Moore

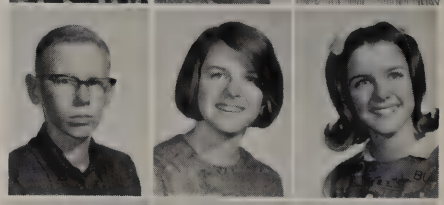

Linda Morgan
Bill Morris
Bonnie Morris

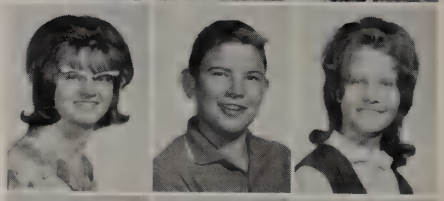

Cathy Morris
Steve Moudy
Anne Mueller

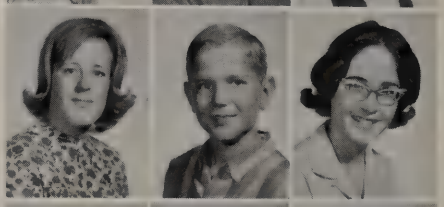

Charlie Muil
Annella Myers
Sandy Myers

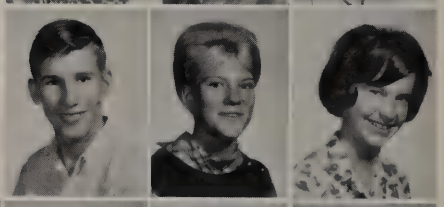

Tim Naylor
Jan Nelson
Pat Nelson
Marsha Newbill
Carol Newby
Jane Newton
Marilyn Niemants

Bob Nixon
Pam Noah
Jim Noland
Phyllis Norris
John Nuttall
Fran Oakes
Terrye O'Brien

Tina Odom
Rosellyn Olander
Sally O'Neill
Michelle O'Quinn
Jeff Orwig
Vince Osborn
Barbara Page

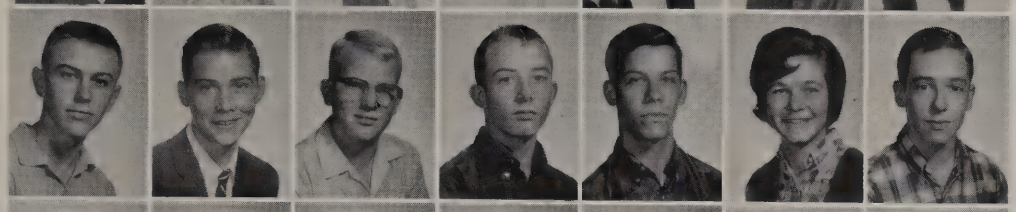

Randy Palk
Larry Palmer
Steve Papp
Brad Parrish
Mark Parsons
Deborah Paschal
Jim Pate

Jimmy Peek
Robert Pendleton
Linda Perine
Patti Perry
Terry Peterson
Jeff Peyton
Ellen Pharr

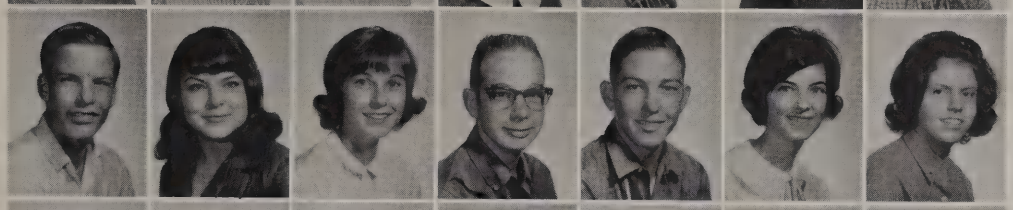

Wayne Phillips
Sandra Pierce
Barbara Pinkerton
David Pinkerton
Paul Pittman
Paula Poe
Debby Pogue

Sam Ponder
Marie Poole
Raymond Porter
Annita Potter
Allen Price
Cathy Priddy
Glenn Prince

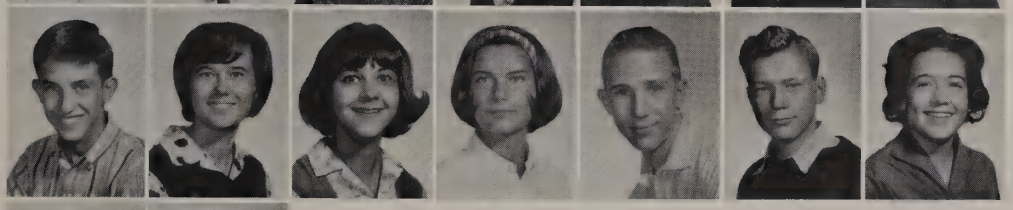

Patrick Pritchett
Sharon Pudlo
Susan Ragland
Cindy Raman
Jerry Ramsey
Jerry Raney
Suzanne Ratten

Freshmen

Sonny Rector
Teresa Reeves

Pat Reichle
Bill Reynolds
Cindy Reynolds
Marsha Reynolds
Victor Rhoads
Roy Rice
Pam Rich

Shelia Richardson
Ronnie Richmond
Paulette Rister
Ellen Roberts
Wanda Robertson
Patricia Robnett
Bob Rodgers

Jimmy Rodgers
Kathi Roper
Connie Rose
JoAnn Rose
Debbie Royal
Janett Runyan
Mike Ryan

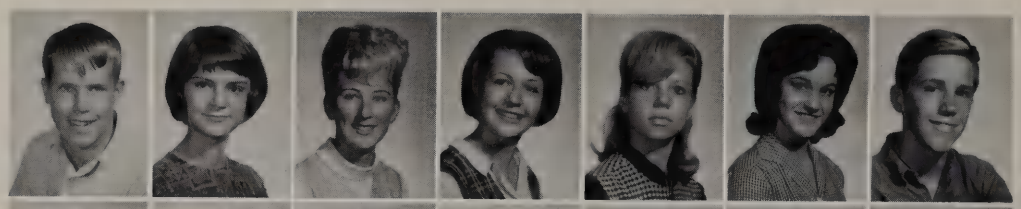

Myra Sanders
Sandra Sanders
Roger Sapp
Billy Saxon
Pat Saylor
VeeVe Scarpelli
Steve Scherffius

Patrice Schindler
James Schmidley
Don Schneider
Geneva Schreiner

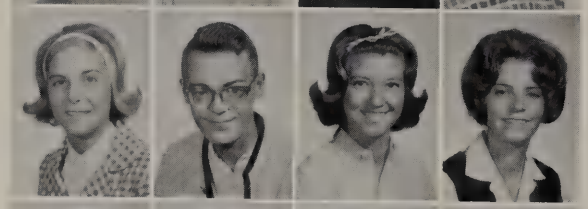

Laura Schrock
Roddy Schuler
Betty Schulz
Suzanne Scoggin

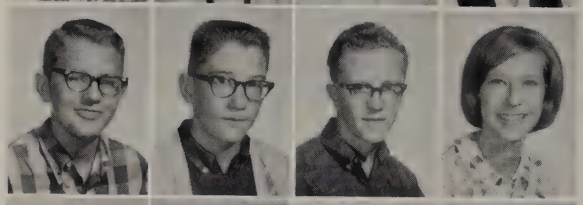

Mike Sealander
Cedric Selby
Gary Selby
Jane Grace Sewell

Mike Shannon
Linda Sharp
Mike Shawn
Brenda Shelton

Becky Shepherd
Bobby Shepherd
Evelyn Shirley
John Shook

William Shrader
Mike Simmons
Ray Skaggs
Gene Skidmore

Debbie Slaughter
Brooks Smith
David Smith
Don Smith

uh, we're watching a movie . . .

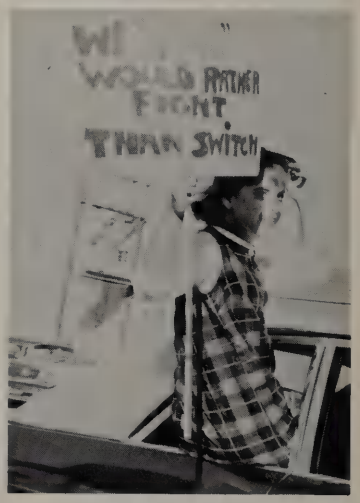

Commercial time?

Gary Smith
Judie Smith
Marcia Smith

Michele Smith
Nancy Smith
Paula Smyres

Freshmen experienced their first bonfire

Linda Snell
Dean Sowell

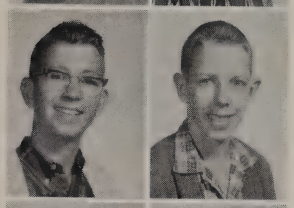

Jimmy Sparks
Larry Spence

Wilma Spillers
Karen Spirey

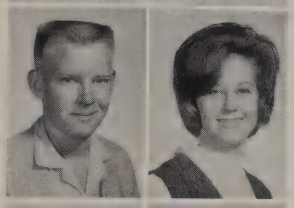

Larry Stains
Judy Starkey

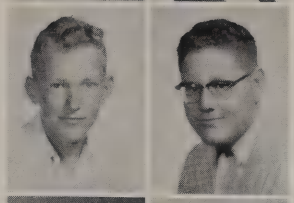

Randal Starritt
Gayland Stehle

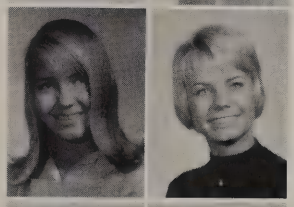

Sherry Stephenson
Sue Stephenson

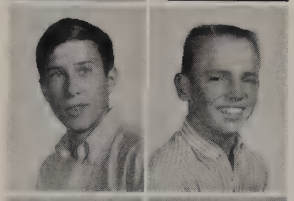

Ray St. Germain
Butch Stokes

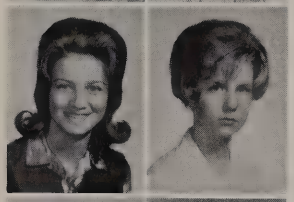

Sandra Storey
Sheila Strawn

Wayne Stringer
Cay Stroh

Doug Strong
Beverly Styles
Dan Summerall
Steve Swihart
Bobby Swinea
Bea Swinney
Teddie Thetford

Suzanne Thomas
Barry Thompson
Clark Thompson
Karen Thompson
Steve Thompson
Bill Threlfall
Roland Thummel

Steve Tilman
Vicki Traylor
Marilynn Treadway
Linda Trostle
Vicki Troublefield
Cindy Truitt
Lisa Turner

Sandra Turner
Jack Tweelings
Day Tyler
Alma Faye Unruh
Mona Uzzle
Delores Van Cleave
Steve VanSlycke

Gary Vantrease
Mary Ann Varner
Larry Vaughn
Rita Vaughn
Cary Venable
Timi Venable
Scott Vineyard

Susan Viverette
Mike Waddell
Marcy Wagner
David Walker
Lynn Wall
Vicki Wall
Pam Walsh

Kathy Walters
Janice Warriner
Kay Watkins
Scott Watson

Freshmen

Chris Weatherly
Bill Weaver
Margie Weber
T. R. Weeter
Terry Wegman
Kathy Welch
Carmen Whetstone

Sheri Whigham
Buddy White
Debra White
John White
Sherri White
Linda Whitehead
Linda Whiteker

Gary Whitlow
Richard Wigzell
Bonnie Wiles

John Wilkerson
Bobette Williams
David Williams

Donna Williams
Della Wilson
Kathleen Wilson

Linda Wilson
Lynette Wilson
Marion Wilson

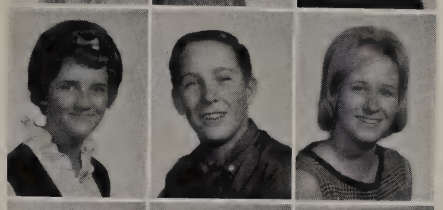

Martha Wilson
Randy Wilson
Donna Winslow

Dean Wood
Virginia Wood
Jan Woods

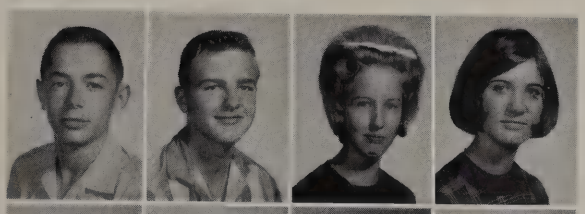

Sammy Wooley
Tony Wyatt
Barbara Yates
Becki Yates

Frank Zangerl
DeeAnn Davis
Carol Carson
Ray Shoemate

It's been a hard day's night

Advertising

"We know nothing of tomorrow; our business is to be good and happy today."
— Sidney Smith

Skyline Midland, Texas

Grammer-Murphey village

Congratulations to the Class of '65

THE TREASURE SHOP
Ladies' Specialties

407 W. Illinois
Phone MU 4-8607

115 N. Main
Phone MU 4-8607

PAUL'S SHOES, INC.

138 VILLAGE CIRCLE
THE VILLAGE
MIDLAND, TEXAS

Barefoot Originals
Grandiais
Sibiccas

PHOTOSTATS
FILM WORK

Reynolds Brothers
REPRODUCTION CO.
Inc.

"The Most Respected Name
in Reproduction"

Serving West Texas With
Complete Reproduction Service
The 105 M-M
Microfilm and Enlargements
Zerox Masters—Printing
"Technifax" Products
Bruning Dealers
Dietzgen
Engineering and Architectural Supplies

COMPLETE LINE OF OFFICE SUPPLIES

QUALITY—SATISFACTION—SERVICE

Radio Equipped Cars for
FAST PICK UP and DELIVERY
Phone MUtual 2-7393
315 N. Colorado

907 Andrews Highway
Midland, Texas

"If we can see the cards . . . we will call a spade a spade"

the West Texan

Congratulations, Seniors

MIMS AND STEPHENS

"A Complete Insurance Service"

BILL WOOD
PHARMACY

DIAL MU 3-3327

2201 W. Illinois
Midland, Texas

"There is a way to do it better — find it"

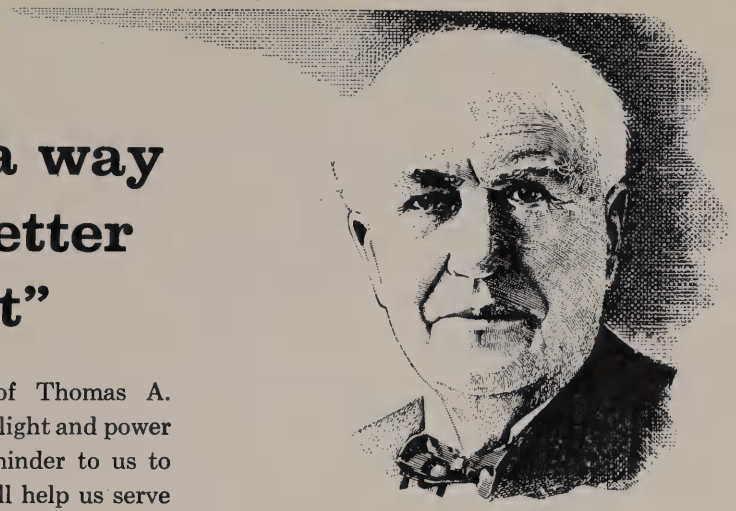

These challenging words of Thomas A. Edison, father of the electric light and power industry, are a constant reminder to us to seek new efficiencies that will help us serve our customers better.

Through the years, as Texas Electric Service Company has built ahead, each new generating unit, transmission line and other facility has been designed to take advantage of the advancing technology of the industry.

Texas Electric is looking to the future, constantly seeking new ways to improve electric service and make it an even bigger value.

TEXAS ELECTRIC
SERVICE COMPANY

Here's to good times and good friends

may you always have an abundance of both

BOTTLED UNDER AUTHORITY OF THE COCA COLA COMPANY BY

TEXAS COCA-COLA BOTTLING COMPANY
MIDLAND, TEXAS

Neill's
Beauty Salons

	3 Dellwood Plaza	*OX 4-8866*
	402 Andrews Hwy.	*MU 3-5118*
	107 N. Main - Mart Bldg.	*MU 4-6682*
Wig Fashions	*109 N. Main - Mart Bldg.*	*MU 2-2866*

"Serving the Permian Basin Since 1932"

Pylant

COMPANY
SIGNS and NEON
Midland — Odessa
Dial LO 3-1555

Mathews
JEWELERS

Midland, Texas

104 West Wall
MUtual 3-5666

THE SHERWIN WILLIAMS CO.

403 Andrews Hwy.
MU 3-5244

LESTER SHORT
PHARMACY

Where Pharmacy Is a Profession—
Not a Side Line

Complete Baby Department—

First Aid Supplies—Sickroom Needs
WE RENT CRUTCHES,
WHEEL CHAIRS AND HOSPITAL BEDS

Free Delivery on Prescriptions
433 Andrews Highway Dial MU 4-4439

RADIATORS
Put in First Class Shape

West Texas Largest Stock of New and Rebuilt RADIATORS "MIDLAND RADIATOR" AND "WRECKING SERVICE"

1004 W. Front St. Midland, Texas
MU 2-7281 or OX 4-2606

RADIO 24 Hr. CONTROLLED

Wrecker Service

USED AUTO PARTS

Owner
W. J. Harvey

DOWN
THRU
THE
YEARS

SHOPPING AT

'M' SYSTEM

HAS
BEEN
A
FAMILY
TRADITION

MIDLAND
3421 W. Illinois
1200 Rankin Hwy.
NORTH "A" AND SCHARBAUER

Compliments of
BILL DAWKINS MOBIL
2324 W. Wall

BOWENS DRUG

3400 Thomason

Dun Bar

PHOTOGRAPHERS

Village Phone MU 4-8970

Ralph H. Viney

Consultant to the Oil and Gas Industry
Engineering Audits and Appraisals Development and Field Operations Financial Programming and Planning Business and Management Studies

BOWENS DRIVE IN
Grocery
3400 Thomason

The Midland
Reporter-
Telegram

First With the News

Sutton Place
Apartments

501 w. scharbauer drive
600 liddon street

MU 2-3915

"Knowledge is a treasure,
but practice is the key to it."
—Fuller

1st NATIONAL
BANK MIDLAND

MEMBER F.D.I.C.

1ST NATIONAL
BANK MIDLAND

Compliments

of

K. K. AMINI

Oil Operator

Vaughn Building

West Texas Office Supply

2 COMPLETE STORES: MIDLAND/ODESSA, TEXAS
P. O. Box 1714
204 W. Texas Midland, Texas

Compliments of

WEST TEXAS FLYING SERVICE

Midland Air Terminal

LO 3-1003

SAFEWAY STORES, INC.

Your Quality Food Store

2500 W. Illinois
Phone MU 3-1521

500 N. Baird
Phone MU 2-7180

FOOD IS OUR ONLY BUSINESS

Congratulations, Seniors

ROY McKEE AGENCY

INSURANCE AND REAL ESTATE
509 W. Tenn. — MU 4-8207

MU 4-5252

WINCHESTER GUN ADVISORY CENTER

MIDLAND
PAWN SHOP
SPORTSMAN'S HEADQUARTERS
123 E. Wall, Midland, Tex.

STARR GAS CO.

Butane and Diesel
for
Drilling Rigs

McALESTER
FUEL COMPANY
P.O. Box 1608
Midland, Texas

Robinson's

Ladies—Teens—Children's Apparel
North "A" and Scharbauer Dr.
Fashion Corner: Downtown

WEBB-DAVIS
FRUIT COMPANY
Distinction of "Town Talk" Brand
Wholesale Fresh Fruit and Vegetables
Complete Line Frozen Foods
Midland-Air-Terminal Odessa
Phone MU 2-1651—Midland
Phone FE 2-0396—Odessa
Home Office
MIDLAND, TEXAS

WILLIAMS FEED
AND SUPPLY
1403 Andrews
Highway

tastee-freez®

REBEL'S
TASTEE-FREEZ
Drive-In

50
Flavors
Shakes

"Fine Foods Our Specialty"

1215 Midkiff St. OX 4-9831 Midland, Texas

Ramada Inn

"Luxury for Less"

3601 W. Wall

H. HENTZ & CO.

Members New York Stock Exchange
and Leading Stock and Commodity
Exchanges With Offices in
Principal Cities.

Our Future Depends on You. Depend on MNB for
Sound Banking Advice

MIDLAND
NATIONAL BANK

A Member of the Federal Deposit Insurance Corporation

401 West Texas Midland, Texas

Congratulations
Seniors
'65
GIEB & WHITESIDE

MID-WEST ELECTRIC CO.

THE LIGHTING CENTER
SHOWROOM

2011 W. Industrial
Midland

AMERICAN TRADING
&
PRODUCTION CORP.
2000 W. Wall

1st SAVINGS & LOAN
ASSOCIATION
P. O. Box 1811
500 West Missouri
Midland, Texas

Compliments
of
ALLAN B. LEEPER

CHRISTINSON DIAMOND
PRODUCTS CO.
3311 W. Industrial

Humidifying Equipment
Heating Air Conditioning
FITZGERALD
WEATHER MART
"Your Friendly Weather Merchant"
Residential Commercial
2906 Wall
OX 4-7781

BASIN
BRICK & SUPPLY CO.
"Texas Leading Brick Manufacturers"
Brick and Tile
Landscape Pebbles and Boulder
Fireplace Equipment
W. Industrial Ave. MU 2-2597

FSB
FIRST STATE OF MIDLAND BANK

MONTGOMERY WARD
111 S. Main
"Congratulations,
Seniors"

Congratulations
SENIORS
CJM PACKING CO.

Commercial Bank
& TRUST CO.

How much education is enough? *What do you need to know to cope with your world and understand it? How big is your world today — a neighborhood, a nation, a universe? Can there ever be a time to stop learning? Best wishes all the way.*

HUMBLE OIL & REFINING COMPANY – ***America's Leading ENergy COmpany***

ENCO

Compliments of

KVKM TV

Channel 9

Monahans, Texas

Compliments
of

RALPH LOWE

EXPLORATION SERVICES CO.

MU 2-9364
Box 1372

1605
Industrial

Hydrocarbon Well Logging
Geological Services
Instrument Manufacturing
Midland, Texas

Band Instrument Headquarters
Portable Stereo
Guitars — Radios — Tape Recorders

MAY AND DUNCAN MUSIC CO.

21 Village Circle 219 N. Main

PICO DRILLING

Midland Savings
Building

Compliments of

BOON-CHAPMAN AGENCY

Fraternal Order of

EAGLES

PERMIAN AERIE NO. 2982

212 E. Texas

Midland, Texas

RAY J. CARRIER
President

PETROLEUM
LIFE

Insurance Company
Box 61 Midland

GRAY PLUMBING
2205 W. Industrial
MU 3-3870

Compliments of

FASHION
CLEANERS AND LAUNDERERS
MIDLAND, TEXAS

Compliments of
FUHRMAN MINERAL, INC.
Wilco Bldg.

Radio Voice
of the

Lee Rebels

KCRS 550. on ANY dial

MIDLAND REPRODUCTION CO.

Photo Copies — Direct Prints

Duplex Photos

PICK-UP and DELIVERY

NOW USING THE 914 XEROX

513 W. Texas.....MU 2-0504

Congratulations, Seniors

MIDLAND GARDEN CENTER, INC.

POTTED PLANTS — BEDDING PLANTS

FOLIAGE

OX 4-5721

Andrews Hwy.

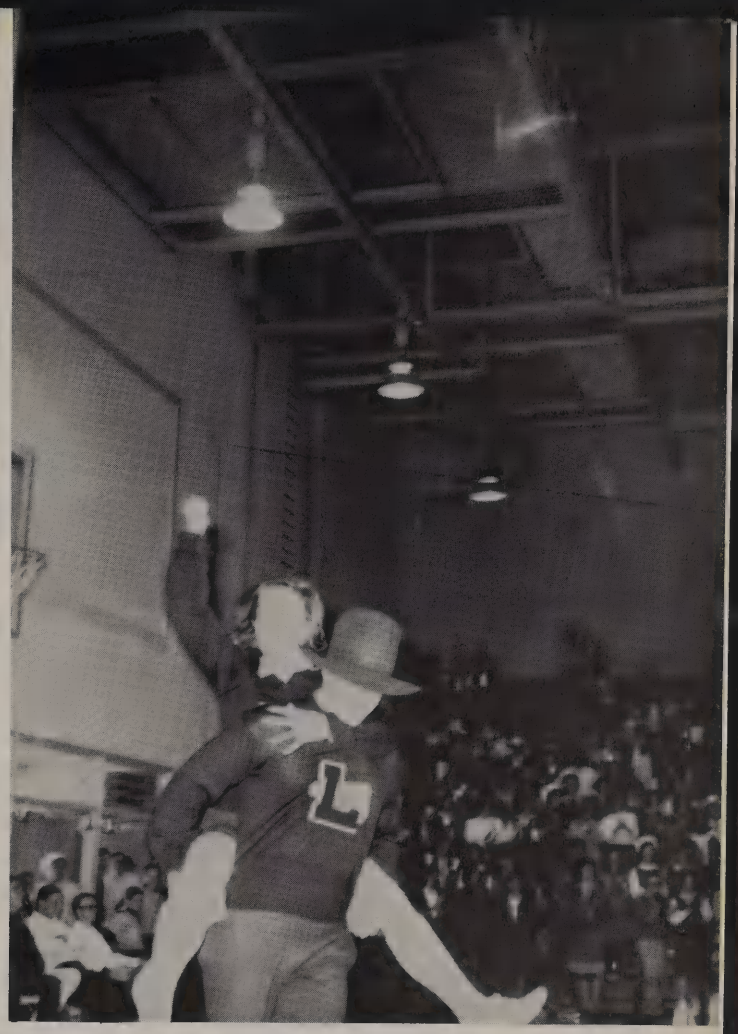

Janitor Supplies

Laundry and Dry Cleaning Supplies

Industrial Chemicals

Specialized Cleaning Compounds

STACO

STATE CHEMICAL COMPANY

Phone LO 3-0853

Midland Air Terminal

CITIZENS

savings & loan association

1408 W. Wall

MU 2-2554

West Pharmacy

2111 W. Texas • Phone MU 3-4674 •

Midland, Texas

Rx

Compliments
of
THE BARGAIN HOUSE
403 E. Illinois

Next Year Why Don't
YOU
Advertize With

LAMP

LEE AND MIDLAND PUBLICATIONS

Congratulations Seniors
'65
PENNZOIL OIL COMPANY

FACULTY

Allen, Sharon ... 178
Anderson, James . . . 178
Anderson, May ... 178
Anding, Elizabeth ... 176
Ardiana, David ... 178
Arvin, Natalie ... 178
Averitt, Ruth Ann ... 179
Backs, Norman ... 179
Baker, Clifford ... 179
Ball, Martha ... 179
Banks, Olga ... 179
Bellamy, Dwight ... 178
Bellomy, Joyce ... 178
Bouldin, Rose ... 178
Briggs, Jan ... 178
Burkett, Mildred ... 178
Burns, Carla ... 179
Cason, Sara ... 179
Chastain, Geraldine ... 179
Commons, Carroll ... 176
Cotton, Betty ... 179
Cope, Bill ... 179
Covington, Treva ... 180
Crook, Margaret ... 180
Cullins, Robert ... 176
Dawson, Emily ... 180
Dean, David ... 180
Devenport, James ... 180
Floyd, Mary ... 180
Franks, Mildred ... 180
Fryar, Maridell ... 180
Ganus, Ruth ... 180
Grigsby, David ... 180
Dye, Ann ... 181
Duncan, Carroll ... 181
Farris, Pat . . . 181
Fischer, Winifred ... 181
Flowers, Jerry ... 181
Harris, George ... 181
Hicks, Gloria ... 181
Hicks, John ... 177
Hatfield, June ... 181
Heikkila, Ed ... 181
Holder, Doyle ... 181
Hooper, Henry ... 182
Howard, Millie ... 182
Huston, Sharon ... 182
Jackson, Richard ... 182
Jacobs, Marion ... 182
Melton, Willas ... 182
Mitchell, Jane ... 182
Mitchell, Mary ... 182
Monroe, Leonard ... 182
Moore, Jane ... 182
Johnson, Ernie ... 183
Kimbrough, Mary ... 183
Kissinger, Darlene ... 183
Leeper, Fay ... 183
McGaughy, Martha ... 183
Moore, Zelia ... 183
Newbill, Joe ... 183
Nordeman, Marion ... 183
Odom, Edith ... 177
Ohlendorf, Dutch ... 183
Oswald, Regina ... 183
Owens, Ruth ... 184
Parker, Inez ... 184
Powell, Houston ... 184
Preston, Martha ... 184
Richards, Laura ... 184
Seay, Sandy ... 184
Shelby, Bob ... 184
Smith, Julia ... 184
Stallings, Dan ... 184
Stallings, Louise ... 177
Spradley, LoRene ... 184
Robinson, Lila ... 185
Rosson, Viola ... 185
Rouse, Sharon ... 185
Shearer, David ... 185
Sawyer, Dorothy . . . 185
Stephenson, Shirley ... 185
Stevens, Calvin ... 185
Stueckler, Paul ... 185
Thomas, Helen ... 185
Thorsen, Peggy ... 185
Vaughn, Ronald ... 186
Volpe, Sam ... 186
Walker, Martha ... 186
Wesselman, Marlene ... 186
West, Paul ... 186
Windsor, Dee ... 186
Wilson, Bill ... 186
Worley, Charles ... 186
White, Bonnie ... 187
White, Nell . . . 187
Williams, Beverly ... 187
Williams, Cynthia ... 187
Williamson, Landa ... 187
Young, Robert ... 187

"A"

Abbott, Fred ... 245
Abbott, Karen ... 191, 110
Abbott, Mike ... 191
Abel, Claudia ... 191, 117
Abel, Joe ... 72
Abrahamson, Adrienne ... 191
Adams, Don ... 191, 122, 120, 123, 124
Adams, Imogene ... 261
Adams, Richard ... 191
Adams, Sam ... 62, 67, 99, 96, 116, 161, 58, 145, 152, 191
Adams, Sharon ... 277
Adams, Susan ... 245
Adcock, David ... 115, 245
Adkins, Paula ... 261
Aiken, Dottie ... 245
Akens, Cyndiann ... 277
Akridge, Dena ... 261
Albrecht, Sandy ... 244
Albright, Debbie ... 107 127, 261
Alcala, Rosella ... 261
Alcott, Steve ... 122, 277
Aldrich, Sandra . . . 261
Alexander, Prissy ... 107, 127, 261
Allen, Donna ... 191, 125
Allen, Ray ... 58, 62, 240, 191
Allen, Pam ... 277, 127
Allen, Robbie ... 244, 72
Allen, Roger ... 244, 122
Allred, Don ... 277
Allred, Mary ... 191, 125
Altenhoff, Alice ... 191, 122
Altenhoff, Cora ... 122, 261
Amini, Rex ... 107, 81, 277
Amis, Mary Ann ... 191, 125
Amis, John ... 277, 94
Anderson, Doug ... 277
Anderson, Earl ... 244
Anderson, Ivy ... 277
Anderson, Karen ... 277
Anderson, Kathy ... 261
Anderson, Kris ... 244
Anderson, Neil ... 244
Anderson, Pat ... 261
Anderson, Peggy ... 277
Anderson, Sandra ... 277
Andrews, Charlye ... 261
Andrews, Mide ... 277
Angovine, Terry ... 261, 81
Anthony, Laura ... 192
Appling, Ann ... 127, 261
Armstrong, Ann ... 192
Armstrong, Beverly ... 127, 261
Armstrong, Mike ... 261
Arnold, Cherry ... 126, 245, 213, 115
Arnold, Debbi ... 277
Arnold, Harold ... 277
Arnold, Paula ... 261
Arrington, Penny ... 192
Arvin, Brad ... 277
Ashmore, Teresa ... 192, 125
Atchison, Marilyn ... 277
Atchison, Martha ... 245, 127
Atchley, Bonnie ... 111, 261
Atchley, Kathy ... 111, 277
Atnipp, Mike ... 277, 72
Atwater, Connie ... 245
Atwater, Jimmie ... 277
Awbrey, Rickey ... 261
Aurbach, Marilyn ... 38, 44, 125, 192

"B"

Baily, Alice ... 245
Bailey, Mike ... 192, 120, 122
Bailey, Patty ... 277
Bailey, Richard ... 277
Bain, Francis ... 261
Baines, Pat ... 277
Baker, Bill ... 85, 277
Baker, Carol ... 192
Baker, Charles ... 192, 117
Baker, Mary ... 122, 245
Baker, Rheta ... 245
Bascolm, Christi ... 277
Ballenger, Francys ... 127, 261
Balo, Judy ... 192, 122, 120, 121, 123, 124, 126, 110
Banks, Jerry ... 122, 124, 261
Barber, Keith ... 277
Barbre, Eugenia ... 261
Barker, Robert ... 261
Barker, Scott ... 122, 277
Barkley, Hal ... 122, 261
Barnes, Barbara ... 192
Barnes, Betty ... 277
Barnes, Buddy ... 277
Barnes, Craig ... 192, 117, 110
Barnett, Karen ... 277
Barnett, Larry ... 261
Barrington, Cathie ... 245
Barron, Marie ... 261
Bartlett, Tommy ..- 245
Barton, Joe ... 245
Basil, Anan ... 261
Basse, Jimmy ... 192
Baster, Ronnie ... 261
Batchelor, Carol ... 193, 117, 126
Bates, Ira ... 261, 72
Broussard, Kay ... 246, 127
Broussard, Ray ... 277
Browder, James ... 262
Brown, Carol ... 195, 117
Brown, Doug ... 246
Brown, Edna ... 277, 127
Brown, Glen ... 277
Brown, Joe ... 246
Brown, Joe ... 246
Brown, Jon ... 246, 128
Brown, Larry ... 277
Brown, Pat ... 246

Brown, Ruth ... 277
Brown, Steve ... 195
Brown, Victor ... 246
Browne, Bonnie ... 262
Browne, Byron ... 246, 94
Browning, Carl ... 262, 103, 72
Browning, Patsy ... 195, 121
Broxson, Mike ... 277
Bruce, Bob ... 86, 245
Bryan, Kathy ... 277
Bryn, Randy ... 277
Bryant, Christi ... 195
Bryant, Mary ... 127, 262
Buck, Sonny ... 262
Buckley, Ted ... 246
Buffaloe, Brenda ... 262
Buffaloe, Jimmy ... 246
Buffington, David ... 277
Bullion, Donna ... 127, 262, 260
Builta, Bill ... 277
Bullock, Jimmy ... 277
Buntin, Joyce ... 262
Burch, Carol ... 277
Burk, Donna ... 262, 127
Burk, Kathy ... 195, 125
Burger, Don ... 277
Burkett, Gary ... 277
Burnett, Ray ... 127, 262
Burnett, Richard ... 195
Burns, Jerry ... 195
Burns, Linda ... 195
Burns, Kaye ... 277
Buron, Alfred ... 262, 103
Burrow, Dan ... 262
Busby, Judy ... 262
Burton, Eugene ... 246, 120, 121
Burton, Lucy ... 126
Butler, Gail ... 111, 246, 128
Butler, Judy ... 262
Butts, Audrey ... 246
Byrd, Bob ... 277
Byron, Alfred ... 103, 262
Bates, Stephen ... 277, 94
Beach, Don ... 193, 110, 116
Bearden, Michele ... 261
Beasley, Dannie ... 261
Beasley, Tom ... 277
Beaty, Janey ... 261
Beatty, Jim ... 193
Beck, Donna ... 245
Beck, Glenn ... 277, 51
Becker, David ... 245
Becker, Donna ... 261
Becker, Steve ... 245
Beggs, Steve ... 277
Bell, Barry ... 261
Bell, Kathie ... 261
Bell, Royce ... 245
Bench, Richard ... 277
Benham, Mike ... 261
Benham, Judy ... 120, 121, 122, 123, 124, 110, 193
Bennett, Roger ... 261
Benton, Wesley ... 193
Berry, Charles ... 277
Berry, Gary ... 261
Berry, Jack ... 245, 92
Berry, Jim ... 277, 81
Berry, Judy ... 277
Berry, Sandy ... 277
Berry, Trey ... 127, 261, 260, 118, 103, 72
Betton, Steve ... 245, 93, 94
Betts, Lavette ... 126
Beumeler, Beverly ... 127, 261
Beumeler, Carol ... 277
Beyer, Janice ... 159, 193, 159, 111
Beyer, Mike ... 58, 62, 193
Biar, Rita ... 245
Biesle, Charlene ... 193
Biesele, Kathleen ... 111, 277
Bigard, Barbara ... 261
Biggerstaff, Carolyn ... 261
Biggerstaff, Ray ... 277
Billings, Jerry ... 193
Billington, Danny ... 277, 72
Billington, Jimmy ... 261, 72
Bippon, Gloria ... 125, 193
Bishop, Karen ... 277
Bishop, Pam ... 277
Black, Carolyn ... 245
Blackman, Sherry ... 193
Blanch, Delbert ... 261
Bland, Kenny ... 245
Bland, Rod ... 261, 72
Blankinship, Barbara ... 261
Blankinship, Diane ... 245, 127
Blankinship, Gary ... 245
Blevins, John ... 59, 38, 62
Bliss, Sue ... 245
Blocker, Charley ... 245
Blocker, Glenda ... 127, 194
Bloomer, Kaye ... 277
Blurton, Pam ... 277
Bodine, Randy ... 245
Boemer, Bob ... 277
Boesch, Barbara ... 277
Bolden, Craig ... 261
Bolen, Marcie ... 277
Boler, Charles ... 194
Bolton, Anita ... 126, 194
Bolton, Butch ... 277
Bonds, Alan ... 261
Bonds, Kirk ... 194
Bonneau, Don ... 122, 245, 92
Bonneau, Ron ... 245
Boone, Sandra ... 277
Boren, Jeanette ... 128, 159, 194, 125, 159
Bowen, Cindy ... 159, 40, 158, 107, 109
Bowen, Jodie ... 245
Bowman, Marc ... 246
Box, Carmen ... 111, 246
Boyd, Connie ... 277
Boynton, Jeani ... 246
Brack, David ... 25, 107, 109, 194
Brack, Nancy ... 107, 108, 246, 128
Bradshaw, Billy ... 194
Bradshaw, Kenneth ... 262
Bralley, Jim ... 277
Brandt, Linda ... 277
Brannen, Johnny ... 246, 116, 26
Branson, Eddy ... 277
Branson, Pam ... 246
Brantly, Jan ... 120, 121, 246
Brasuell, Joie ... 277
Bratcher, Wendi ... 262
Braun, Jan ... 122, 246
Braun, Karen ... 277
Braungardt, Gail ... 122, 277
Brawner, Pam ... 122
Brazell, Malinda ... 262
Brenneman, Brenda ... 246
Bridgeman, Bonnie ... 194, 111
Bridgeman, Jeddy ... 127, 262
Bridgeman, Julia ... 262
Bridgewater, Donald ... 246
Bridgewater, Karen ... 277
Briley, Ronald ... 122, 123, 124, 194
Brink, Judy ... 194, 122, 123, 111, 117
Britain, Bruce ... 246
Brittain, Rhonda ... 127, 262
Brittow, Kenny ... 246
Brogdon, Susan ... 246, 127
Brooks, Ben ... 262, 72
Brookshire, Kay ... 246
Brotherton, Joan ... 277

"C"

Caffey, Kyle ... 278
Caldwell, Sandra ... 195, 122, 120
Camp, John ... 278
Camp, Linda ... 262
Camp, Roger ... 262, 72
Campbell, Betty Jean ... 278, 110
Campbell, Bob ... 246
Campbell, Carole ... 246
Campbell, Craig ... 278, 83
Campbell, Pam ... 262
Campbell, Kathy ... 262
Cantrell, Sheryl ... 278
Cantrell, Terry ... 262
Cappadonna, Phyllis ... 195, 111
Caraway, Kay ... 246
Carden, Linda ... 262
Carey, Janet ... 278
Carlisle, Cindy ... 278
Carlisle, Claudia ... 246
Carlisle, Ricky ... 278
Carothers, Cam ... 278
Carothers, Cathy ... 195
Carroll, Mike ... 262
Casbeer, Tommy ... 58, 62, 63, 68
Casey, David ... 72, 278
Cason, Carol ... 289
Castle, Gilbert ... 278
Castle, Lesa ... 246
Cathey, Charles ... 196, 120
Cauble, Kenny ... 26, 80, 77, 247
Caudle, Lynn ... 196, 126
Caudle, Paul ... 291, 262, 260, 156
Caudle, Phil ... 262
Caufield, Joan ... 278
Causby, Debbie ... 278
Cauthen, Connie ... 247
Chamness, Debbie ... 247
Chaney, Sammy ... 247
Chapman, Carol ... 278
Chapman, David ... 247
Chapman, Rebecca ... 278
Chaput, Laurel ... 262
Charwin, Pam ... 196, 126
Cheatham, Frank ... 278
Cheek, Richard ... 262
Chennault, Glenda ... 278
Chesney, Suzanne ... 247
Childers, Bob ... 247
Childers, John ... 278
Childers, Bob ... 247
Childers, Jim ... 247
Christmas, Jan ... 278
Chynouwth, Bill ...
Chynoweth, David ... 262
Chynoweth, Linda ... 262
Cipriani, Don ... 278
Clader, John ... 278
Clark, Brenda ... 262
Clark, Glenda ... 262
Clark, Jerry ... 279
Clark, Jerry Lynn ... 279, 72
Clark, Judy ... 196, 125, 111
Clark, Lamar ... 247
Clark, Nancy ... 196
Clarkson, Charlotte ... 247
Clarkson, Mike ... 247
Clements, James ... 196, 110, 111
Clingman, Jean Ann ... 196, 121
Clingman, Rita ... 262
Clinton, Bobby ... 279
Clinton, Linda ... 279
Cladfelter, Gary ... 279
Clate, Carron ... 262
Clowers, Letha ... 262
Cobb, John ... 247, 122
Coburn, Cicilia ... 196, 125
Coburn, Jeannette ... 279
Coe, Lloyd ... 247
Coffman, Cheryl ... 196, 133, 159, 38
Cole, Cherry ... 247, 107, 109, 111
Cole, Lloyd ... 196
Colgrave, Barbara ... 247

Collie, Jim ... 31, 46, 197, 125
Collins, Karen ... 263
Combs, Candy ... 247
Combs, Carol ... 279
Combs, Chrisite ... 279
Combs, Ronnie ... 24, 59, 65, 263
Combs, Sherry ... 247
Commons, Eddie ... 197, 116
Compton, Jerry ... 279
Compton, Jim ... 279
Compton, Quetta ... 263
Condon, Gayle ... 263
Condon, Mary Ann ... 279
Conkling, Sheila ... 279
Conkling, Steve ... 279
Conley, Phillis ... 247
Conley, Tom ... 197, 126
Conner, Bill ... 247
Connor, Tim ... 279
Conrad, Cindy ... 247
Conrad, Mauri ... 279
Cook, Bob ... 81, 92
Cook, Judy ... 247
Cook, Lindy ... 279
Cook, Rosemary ... 263
Cook, Sheila ... 279
Cook, Susan ... 197, 116, 110, 126
Cook, Teresa ... 263
Cooke, Carol ... 263
Cooper, Cindy ... 197, 119
Cooper, David ... 58, 279, 81, 63
Cooper, Glenda ... 263
Copeland, Craig ... 197, 107, 142
Copeland, Terry ... 279
Corley, Rae Jean ... 263
Couch, Steve ... 279
Covington, Andi ... 263
Covington, Keith ... 72, 247
Cowan, Kent ... 279
Cox, Charlie ... 72, 279
Cox, Quita ... 247
Cox, Randy ... 197, 116, 111
Crabtree, Gary ... 247
Craft, Rick ... 197, 122
Craft, Waverly ... 279
Craven, Ricky ... 263
Creech, Robert ... 279
Creecy, David ... 263
Crenwelge, Lynn ... 247
Crenwelge, Vivian ... 279
Crittendon, Charlotte ... 279
Crockett, Debbie ... 263
Crockett, Sue ... 132, 247
Crookham, Danna ... 263
Crosby, Steve ... 263
Cross, Phillip ... 279
Crouser, Don ... 279
Crouser, Doug ... 247
Crozier, Sharon ... 115, 197, 119, 120
Crumpton, Judy ... 247
Culbuth, Larry ... 81
Culbertson, Rozie ... 197, 119, 159, 107
Culver, Benny ... 197
Culver, Gloria ... 247
Culver, Lee ... 279
Culver, Norma ... 247
Currie, Loyce ... 263
Curry, Ann ... 247
Curry, Barbara ... 247
Cutright, Sandra ... 278
Cutsinger, Susan ... 197
Cypert, Vince ... 72, 279

"D"

Dameron, Jimmy ... 197, 110
Dane, Christine ... 274
Danner, Bruce ... 279, 94
Darnaby, Connie ... 279
Davenport, Mitchell ... 247, 122
Daves, Kay ... 263
Davidson, Laurie ... 263, 127
Davidson, Mike ... 279, 94
Davidson, Sharon ... 197
Davis, Connie ... 279
Davis, Billy ... 198
Davis, Dee Ann ... 289
Davis, Donald ... 279
Davis, Don ... 198
Davis, Hubert ... 279
Davis, Jimmy ... 247
Davis, Martha ... 279, 122, 124
Davis, Mike ... 279, 72
Davis, Peggy ... 263
Davis, Randy ... 247
Davis, Robert ... 263
Davis, Richard ... 198, 78, 107, 109
Davis, Sandra ... 198, 110
Dawson, Linda ... 198, 159, 107, 110, 111
Day, Gordy ... 279
Day, Graeme ... 247
Deeds, Ronnie ... 263
Deister, Jeweliann ... 279
DeKan, Linda ... 279
De Moss, Marilyn ... 198, 126
Dennis, Donnie ... 248, 20, 61
Dennis, Scott ... 198
Diemer, Linda ... 198
Diffee, Rodger ... 279
Dishman, Sue ... 198, 110
Dixon, Bill ... 263
Dixon, Sherry ... 198, 110
Dobson, Ronnie ... 248
Dobbs, Liz ... 199, 159, 107
Dodd, Kathy ... 248
Dodson, Pam ... 263, 127
Dollar, Judy ... 263
Donahue, Linda ... 279
Donnally, Robin ... 263
Dorbritz, Buddy ... 279
Dorrough, Janene ... 263
Doty, Dinah ... 263, 127, 107
Douglas, Mike ... 248
Douglas, Steve ... 263
Downs, Tom ... 279, 94
Downum, Jimmy ... 199, 20
Downum, Sandy ... 248, 142, 107, 109, 111
Dragisic, Chuck ... 247
Drake, Bob ... 263, 81, 118
Duff, Marilyn ... 263, 127
Dunagan, Linda ... 263
Duncan, Kathy ... 248
Duke, Kathy ... 119
Dunlap, Clark ... 279
Dunlap, Doug ... 279
Dunlap, James ... 279
Dunlap, Ken ... 199
Dunlap, Marshall ... 199
Dunn, Eddie ... 248
Dunn, Gloria ... 279
Dunn, Pattie ... 248
Dunn, Peggy ... 248
Durrell, Robin ... 279
Durrell, Tony ... 248, 122, 124
Dye, Eddie ... 279, 72, 81
Dye, Gene ... 248
Dye, Lyn ... 199
Dye, Wayne ... 279

E"

Earnest, Alva ... 199
Earnest, Sue ... 263
Eastwood, Diane ... 199
Eatherly, Lynda ... 263, 127, 107, 275
Eberle, Kathy ... 279
Eckart, Margie ... 279, 107
Eckart, Roger ... 248
Eddy, Joan ... 280
Edwards, Bruce ... 199
Edwards, David ... 248
Edwards, Suzanne ... 248
Eglin, Dee ... 199
Elam, Patty ... 248
Ellis, Buddy ... 248
Ellison, Mary ... 263
Ellred, Sharon ... 199
Emmanuel, Sandy ... 280, 127
Emmanuel, Susan ... 263
Emmel, Thomas ... 263
England, Lynette ... 248
England, Patti ... 280
Eply, John ... 248, 26, 96
Espy, Sharon ... 199
Espy, Sibyll ... 248
Estes, Clayton ... 280
Estes, Phil ... 248
Estes, Phyllis ... 280, 127
Estes, Roger... 199
Estes, Ronnie ... 200
Estes, Shanna ... 263, 24, 142
Etheredge, Kathy ... 280
Evans, Bobby ... 280
Evans, Don ... 248, 122
Evans, Duane ... 248
Evans, Phillip ... 280
Ewing, Alexis ... 280
Evinger, Prissy ... 200

"F"

Farmer, Charles ... 280
Farmer, Mike ... 200, 128
Farnum, Gary ... 248
Farrell, Johnny ... 200
Farris, Connie ... 248
Farris, Susan ... 264, 157, 127
Faulkner, Diana ... 263, 126
Faulkner, George ... 248
Faulkner, Jeanne ... 200, 110, 126
Felnagle, Tom ... 249, 81
Felton, Kirk ... 280, 122
Ferguson, Chuck ... 249, 72
Ferguson, Richard ... 264
Fields, R. B. ... 249, 25, 40, 106, 119, 107
Fields, Francis ... 200, 127, 122, 125
Fingher, Jan ... 264
Fink, Shirley ... 200, 122
Fisher, Charles ... 280
Fisbeck, Linda ... 200
Fischer, Pat ... 200
Fish, Andy ... 201
Fisher, Cecelia ... 249, 107
Fishler, Don ... 201
Fisler, Kathy ... 201
Fisher, Linda ... 264
Fitzgerald, Jackie ... 264, 120, 121, 127
Fitzgerald, Suzanne ... 201
Fleming, Russell ... 280, 72
Fletcher, Judy ... 249
Flinn, Pat ... 249
Florence, Beth ... 264
Flournoy, Don ... 264
Flowers, Jan ... 280
Flowers, Linda ... 249
Fly, Cindy ... 249
Folds, Cecil ... 264
Forsyth, Sue ... 201
Fothergill, Bruce ... 264
Fouch, Judy ... 201, 108, 107
Fowler, Garry ... 280
Fowler, Robert ... 264
Fowler, Terrell ... 274
Francis, Jimmy ... 264, 72
Franklin, Janice ... 280
Franklin, Karen ... 264
Frasure, Ken ... 274

Frazier, Patty ... 274
Fredrickson, Diane ... 264, 127
Fredrickson, Susie ... 201
Freeman, Rusty ... 264
Freeman, Winston ... 249
Frigan, Karen ... 264
Frizzell, Mike ... 201, 154, 73, 80, 77
Fryou, Roger ... 264, 122
Fuhrman, Linda ... 264
Fulgham, Bill ... 249
Fuller, Bob ... 201, 118, 119, 122, 123, 124 107
Fuller, Dickie ... 249, 142, 119, 122, 124
Fuller, Doug ... 274
Fuller, Pam ... 264, 127
Fuller, Rand ... 86

"G"

Gaige, David ... 202, 93, 95, 94
Gale, Brenda ... 249
Galow, Joe ... 249
Gamblin, Leland ... 280, 122
Gandy, Karen ... 202
Gardner, Gail ... 280
Gardner, Scooter ... 249
Garland, Eric ... 202
Garner, Cecil ... 264
Garner, Cheryl ... 280
Garner, Joe ... 202
Garren, Connie ... 264
Garren, Orvel ... 264
Gault, Vicki ... 249, 132
Gaunt, Paul ... 249
Garentt, Dan ...
Gifford, Curtis ... 202
Giggy, Phyllis ... 202, 50, 20, 38, 42, 164, 159, 133
Gilbow, Jimmy ... 202
Gillett, Betty ... 280
Gill, Bill ... 249
Gill, Hal ... 249, 81
Gilliam, Randy ... 264, 72
Gillum, Lou ... 249
Gilmore, Barbara ... 280, 107
Gibson, Saper ... 264
Girdley, Bob ... 280
Gittins, Debbie ... 264, 127
Godwin, Marylyn ... 249
Godwin, Patricia ... 280
Goff, Robert ... 249
Goins, Nancy ... 280
Goodgame, Gerald ... 280
Goodman, Galen ... 202
Goodrum, David ... 264
Goolsby, George ... 264, 107
Garence, Ken ... 280
Goss, Bobbie ... 264, 127
Gossett, Cheri ... 203, 108, 107, 111
Goudie, Jeffery ... 264, 127, 107
Gower, Debbie ... 264
Gower, Debbie ... 249
Grafa, Carolyn ... 203, 51, 111, 110, 109, 159, 107
Graham, Alan ... 203
Grafa, Trey ... 249
Graham, Dana ... 249
Graham, Linda ... 264
Graham, Raymond ... 280
Grant, Eddie ... 250
Grant, Jim ... 280, 81
Grauten, Linda ... 280
Gray, Ronnie ... 264
Grayson, Bill ... 94
Grayson, Delois ... 264
Green, David ... 280
Green, Donald ... 280
Green, Larry ... 250
Green, Patty ... 203, 126
Greene, Martha ... 250, 132
Greene, Mary Ann ... 203, 133
Grief, Priscilla ... 280
Griffen, Cheryl ... 203
Grimes, Benita ... 203
Grimes, Lon ... 264
Grimm, Steve ... 280
Grimes, Jimmy ... 250
Grissom, Kelly ... 250, 103
Grissom, Terry ... 280, 81
Grubb, Dennis ... 203, 190, 239
Grubb, Larry ... 280, 72
Grube, Jim ... 280
Guidice, Judy ... 202, 128, 120, 121, 125, 110
Gulley, Royce ... 250
Gunter, Lori ... 250
Gunter, Stephen ... 280
Guthrie, Jimmy ... 250
Gutherie, Preston ... 203

"H"

Habergar, Ann ... 280
Hagler, Randy ... 280
Hail, Gaylon ... 280
Hakeman, Clare ... 250, 39, 72
Halbrook, Robert ... 280
Haieck, Bill ... 204, 93
Hall, Carolyn ... 280
Hall, Christi ... 264, 127
Hall, David ... 280
Hall, Guy ... 94
Hall, Larry ... 280
Hall, Ricki ... 204
Hallman, Jan ... 264, 127
Halsey, Debbie ... 264, 127
Haltom, Jimmy ... 280
Ham, David ... 280
Hambleton, Thomas ... 280
Hamilton, Jimmy ... 264
Hamilton, Vicki ... 250
Hamiston, Steve ... 280
Hamlin, Jay ... 280, 72
Hamm, Becky ... 265, 122
Hancock, Jerry ... 280
Hand, Mary Ann ... 204, 125
Hand, Bob ... 280
Handley, Marlane ... 265, 127, 107
Haney, Steve ... 204, 82, 84, 128, 110
Harbert, Glenda ... 280
Harbin, Edward ... 204, 235
Hardin, Teresha ... 280
Harkins, Mickey ... 250
Harkrider, Larry ... 204, 58, 63, 118
Harless, Greg ... 264, 81
Harper, Bob ... 204, 58, 63
Harper, Cindy ... 250, 111
Harper, LeMoyne ... 281
Harpst, Scott ... 281
Harris, Alan ... 205
Harris, Brenda ... 281
Harris, Randy ... 250
Harris, Ross ... 250
Harrison, Elizabeth ... 281
Harrison, Susan ... 205, 115
Hart, Charles ... 265
Hart, Johnny ... 250
Hart, Linda Ann ... 265
Hart, Mike ... 281
Hart, Tresa ... 265
Hartman, Jim ... 205
Harvey, Jack ... 250
Harvey, Kay ... 204, 125
Haskell, Kenny ... 265, 81
Haskins, Paula ... 281, 24
Hathaway, Robert ... 264
Haught, Mike ... 265
Hawkins, Frank ... 250
Hawkins, Bill ... 281, 72
Hayden, David ... 281, 21, 72, 107
Hayden, Kay ... 205, 28, 106, 161, 115, 107, 110
Hayes, Bobby ... 265
Hayes, Vonnie ... 205
Haves, Charlie ... 265
Hayes, Jim ... 265
Hays, Karen ... 281
Heard, Jed ... 205
Heath, Rick ... 250, 119
Hejl, David ... 265
Hemenway, Dave ... 265
Hencke, John ... 281
Henderson, Anita ... 281
Henderson, Mike ... 281, 94
Henderson, Rick ... 281
Henderson, Terri ... 265, 127
Henn, Jana ... 265
Hennon, Jan ... 205
Henry, Carol ... 265
Henry, Judy ... 281
Henry, Kathy ... 265
Herricks, Marsha ... 281
Herricks, Vicki ... 265
Herring, Cheryl ... 205, 125
Hewitt, Barry ... 281
Hickman, Sally ... 250
Hinenemann, Joey ... 250
Higgins, Eva ... 205
Higgins, Nancy ... 250
Higgins, Shirley ... 265, 122, 126, 127
Highbarger, John ... 265
Hilburn, Caren ... 250
Hilburn, Sandra ... 281
Hildreth, Kathy ... 281
Hill, Carla ... 265
Hill, Jim ... 281, 72
Hill, Joe ... 281
Hill, Randy ... 206, 36, 42, 47, 58, 63
Hill, Steve ... 206, 108, 148, 144, 96, 25, 98, 200, 128, 133, 110
Hill, Theresa ... 265
Hill, Tim ... 250
Hills, Ellen ... 250
Hills, Nancy ... 281, 111
Hiltpold, Steve ... 265
Hindman, Jim ... 206
Hinds, David ... 265, 122, 124
Hinds, Ronald ... 206, 46, 115, 110
Hines, James ... 250
Hinson, Gerald ... 265
Hite, Jan ... 281
Hobbs, Elaine ... 265, 127
Hobbs, Lee ... 250, 107
Hockman, Harriet ... 265, 126
Hoelzel, Bob ... 206
Hodge, Elaine ... 250
Hodges, Linda ... 281
Hodges, Weldon ... 250
Hoff, Bruce ... 281
Hoff, Faye ... 250
Hoffman, Judy ... 281
Hogan, Mike ... 265
Hogue, Ben ... 281
Hogue, Kathy ... 206
Hohle, Karen ... 281
Holck, David ... 265
Holder, Debbie ... 250, 132
Holland, Connie ... 265, 127
Holley, Alan ... 250
Holley, Jan ... 281, 127
Holley, Patricia ... 250
Holloman, Joyce ... 206
Holloway, Hillary ... 250
Hollis, Billy ... 206, 58, 63
Holloway, Brenda ... 206, 38, 122, 125
Holloway, Ricka ... 281
Hollrah, David ... 250
Hollrah, Jim ... 281

Holman, Jim ... 206
Holmes, Cindy ... 250
Holeman, Randi ... 207
Holmes, Sherry ... 281
Holmquest, Chris ... 265
Holtom, Kathy ... 250
Hood, Kelly ... 207
Hoover, Joy ... 265
Hopkins, Jerry ... 250
Hopper, Donald ... 281, 72
Hopper, Gary ... 207, 20, 63, 59
Hopwood, Rita ... 250
Hopwood, Micky ... 281
Horn, Micki ... 281
Horne, Gary ... 265
Horst, Steve ... 265
Horton, Becky ... 281
Horton, Eugene ... 281
Horton, Susan ... 281
House, Margaret ... 207, 240
Howard, Barbara ... 281
Howard, James ... 207
Howard, Sheryl ... 207, 125
Howell, Kara ... 281
Howle, Butch ... 281, 72
Hudson, Barry ... 281
Hudson, Pam ... 207, 46, 199, 128, 110
Hudson, Terry ... 265
Huff, Bob ... 281, 72
Huggins, Becky ... 281
Hughes, Kathy ... 207
Hunt, Kay ... 207
Hutchings, Sandra ... 208
Hyde, Guy ... 208, 59, 63, 67

"I"

Ingle, Mike ... 83, 84, 251
Ingraham, David ... 265
Ingram, Harriet ... 208, 126, 159
Isbell, Rocky ... 208, 50, 239, 119, 114
Ishmael, Leslie ... 208

"J"

Jackson, Ann ... 208, 25, 142, 107, 159, 128
Jackson, Deena ... 265, 127
Jackson, John ... 251
Jalondoni, Tony ... 208, 30, 140, 107, 116
James, Gary ... 208
Jarratt, Jena ... 282, 122
Jarvis, Ralph ... 282
Jastrow, Kenny ... 107, 108, 96, 117, 116, 77, 97
Jastrow, Terry ... 82, 83, 108, 251, 107
Jauz, Clayton ... 86, 209
Jeffrey, Libby ... 107
Jeffrey, Mary ... 265, 122
Jenkins, Donna ... 251
Jenkins, Nancy ... 107, 108, 128
Jenkins, Roy ... 282
Jennings, Carl ... 251
Jennings, Glen ... 265
Jennings, June ... 265, 127
Jeter, Susie ... 107, 110, 235, 144, 149, 128, 38, 106
Jobe, Dorothy ... 209
Jobe, Lloyd ... 265
Johnson, Charlie ... 251
Johnson, Dexter ... 265
Johnson, Dyna ... 265
Johnson, Joann ... 209
Johnson, Lyndell ... 265, 127, 107
Johnson, Mike ... 265
Johnson, Mitzi ... 209, 125
Johnson, Pat ... 209, 117
Johnson, Rickie ... 251
Johnson, Steve ... 282
Johnson, Steve ... 265
Johnson, Tommy ... 265
Johnston, David ... 282
Johnston, Judy ... 265, 127, 111
Johnston, Mickey ... 251
Johnston, Shanann ... 265
Jones, Becky ... 251, 122, 124
Jones, Berniece ... 251
Jones, Bill ... 265
Jones, Brenda ... 210
Jones, Bobby ... 209
Jones, Carol ... 282
Jones, Charla ... 265
Jones, Dianne ... 46, 210, 110, 117
Jones, Dick ... 265
Jones, Fred ... 282
Jones, Joe ... 282
Jones, Linda ... 265
Jones, Nancy ... 210, 111
Jones, Regina ... 265
Jones, Richard ... 265
Jones, Sandy ... 282, 122
Jones, Susan ... 210, 117, 119
Jones, Tina ... 128, 159, 42, 164, 142
Jordan, Hope ... 282
Jordan, Paula ... 282
Jorgenson, Donna ... 282
Jorgenson, Karen ... 210
Jover, Noel ... 210
Jungman, Becky ... 282
Joy, Carol ... 210, 109, 126

"K"

Kaigler, Karen ... 210, 111
Kaltenberger, Susan ... 266, 127
Kasson. Evie ... 251
Kasson, John ... 281
Kator, David ... 266
Kearley, Richard ... 281
Kearns, Karla ... 266, 127
Keegan, Bob ... 266
Keel, Harvey ... 251
Keel, Janna ... 281, 122
Keith, Jean ... 281
Keith, Linda ... 251
Keller, Katie ... 251
Kelley, David ... 266
Kelly, Rob ... 251
Kelly, Rodney ... 281
Keltner, Judy ... 251
Kemp, Lynn ... 266, 127
Kennedy, Ellen ... 210, 126
Kennedy, Kristi ... 266, 122
Kennedy, Mike ... 251
Kennedy, Thomas ... 282
Kerley, Joe ... 210
Ketner, Retha ... 282
Kiesler, Quandi ... 282
Killman, Jackie ... 282
Killough, Ronnie ... 210
Kimball, Carol ... 282
Kimble, Bucky ... 96, 58, 63, 66, 68, 101, 211
Kimble, Jan ... 266, 127
Kimbrow, Alan ... 267, 93, 95
King, Beverly ... 122, 251
King, Charlotte ... 282
King, Paul ... 282
King, Steve ... 211
King, Terrill ... 251
Kinsey, DeWayne ... 251, 155, 107, 109
Kinsey, Ronnie ... 282, 83
Kipgen, Barbara ... 211, 116
Kirby, Carolyn ... 282
Kirk, Mike ... 267
Kirkpatrick, Wayne ... 282
Kitchens, Lance ... 96, 211, 58, 63, 100
Klebold, Larry ... 276, 282
Kleihege, Wray ... 267
Klinger, Carol ... 251
Klinger, Howard ... 211
Knight, Eddie ... 267
Knight, Patty ... 211, 120
Knisley, Linda ... 267
Knowles, Linda ... 211, 125
Kobdish, Chuck ... 157, 282
Koch, Mike ... 251
Kowan, Glenn ... 267
Kruchla, Johnny ... 282
Krueger, Wesley ... 119, 59, 64, 211
Kuch, Linda ... 282
Kuhn, Connie ... 251
Kulbeth, Larry ... 267
Kunkel, Al ... 93, 251

"L"

Lacy, Becky ... 267
Lacy, Becky ... 267
Lafitte, LaDonna ... 212
Lald, Jack ... 282
Lain, Kathy ... 282
Lain, Lana ... 267, 127
Lain, Paul ... 251
Lalanne, Bill ... 267
Lalanne, David ... 282
Lambert, Eddie ... 267
Lambert, Mike ... 267
Laminack, Stephanie ... 251
Landreth, Susan ... 281
Lane, Dean ... 83, 267
Lang, Glenda ... 281
Langley, Mike ... 267
Langley, Sally ... 212, 125
Lasyone, Elowise ... 267
Laughlin, Patty ... 281
Lawrence, Stephany ... 212, 110
Leary, Cathy ... 281
Lee, Dennis ... 251
Lee, Larry ... 212
Leiper, David ...
LeMay, Kenneth ... 251
LeMay, Shiela ... 281
Lenton, Bobbie ... 281
Lenz, Mary Ann ... 212, 46, 239, 110
Lenz, Sarah ... 281
Leonard, David ... 251
Leonard, Mike
Lepley, Lavern ... 212
Lewis, Bob ... 267
Lewis, Danny ... 281
Lewis, Luke ... 281
Light, Allen ... 281
Lindemood, John ... 251
Lindner, Lisa ... 212, 111
Loafman, Kenneth ... 282
Locke, Merriel ... 282
Lockridge, Chuck ... 267
Lockridge, Martha ... 212, 130
Loftin, Chuck ... 213, 58, 64, 66, 67, 68, 69
Loftin, Francis ... 251
Long, Cathy ... 282
Long, Sharon ... 213
Longanecker, Nancy ... 282
Lott, Brenda ... 282
Lovell, Jimmy ... 213
Lovell, Mike ... 282
Lowe, Gary ... 282
Lowe, Nelson ... 267
Lowrance, Betty ... 213
Lowrance, Linda ... 251
Lowrance, Sandra ... 267
Luccous, Charles ... 267

Lundberg, Eddie ... 213
Lupardus, Bill ... 282
Lydecker, Kent ... 267
Lynch, Betty ... 213, 121, 120, 127
Lynch, Branda ... 120, 267
Lytle, Gary ... 267

"Mc"

McAden, Yolande ... 283
McAdon, Jane ... 213, 120, 121, 125, 126, 110, 158
McAlister, Mike ... 283
McBrayer, Darlene ... 252
McBride, Nancy ... 283
McBryde, Kay ... 127, 267
McCall, Claudia ... 267
McCalman, Carla ... 268
McCamey, James ... 283
McCart, Max ... 122, 252
McCarty, Nancy ... 283
McCauley, Sandy ... 252
McClure, David ... 268, 81
McClure, Don ... 252
McClurg, Brenda ... 213, 111
McComas, Charley ... 252
McCreery, Judy ... 283
McCright, Jimmy ... 122, 268
McCurley, Don ... 252
McElroy, Linda ... 252
McElroy, Marc ... 283
McFarland, Dick ... 213, 59, 62, 64, 67, 69, 97, 98, 116, 144, 146, 96
McGahen, Kay ... 214, 87, 112, 110
McGahey, Wilma ... 283
McGee, Sharon ... 252
McGuire, Marylyn ... 268, 115
McGuire, Pat ... 252, 115
McHam, Kenneth ... 268
McIlroy, Mary ... 268, 122
McIntyre, Buddy ... 252, 116
McKeehan, Gayle ... 283
McKenney, Alan ... 268
McKerley, Dennis ... 214, 93
McKinney, Curtis ... 214, 118
McLaren, Allen ... 283
McLaughlin, Suzi ... 122, 252
McLeod, Annette ... 283
McNary, John ... 214
McNeal, John ... 268
McNeal, Tom ... 122, 124, 268
McRight, Lester ... 268
McSpadden, Dorcas ... 283
McWhirter, Dianne ... 268
McWilliams, Connie ... 268
McWilliams, Mac ... 122, 124, 252

"M"

Machen, Stephanie ... 214, 38
Maddox, Sue ... 283
Maddoux, Randy ... 283
Maddux, Richard ... 283
Maddox, Jimmy ...283
Madison, Renee ... 268
Major, Katie ... 283
Mallen, Vicki ... 214, 125
Malone, Ben ... 283
Manna, Connie ... 214, 120, 121
Manning, Kenneth ... 268
Manning, Tommy ... 214, 111
Manus, Diane ... 268
Marcum, Denna ... 284, 113, 132
Marcum, Larry ... 284, 58, 65, 100
Mariott, Kenneth ... 283
Markagraf, Billy ... 283
Maroney, Rick ... 283, 72, 81
Martin, Barry ... 283
Martin, Betty ... 214
Martin, Jack ... 284, 252
Martin, John ... 283
Martin, Linda ... 125, 284, 252
Martin, Martece ... 284, 252
Martin, Sunnye ... 214, 125
Mashburn, Allen ... 283
Mashburn, John ... 268
Mason, Debbie ... 283
Mason, Melinda ... 284, 252
Massar, Michael ... 268, 81
Massey, Ken ... 283
Massey, Larry ... 283
Massey, Paula ... 283
Matney, Gary ... 284, 252
Matney, Gay ... 283
Matnis, Kelly ... 283
Matthews, Mark ... 122, 268
Matthews, Randy ... 82, 284, 252
Matthews, Ronnie ... 268, 214
Matthews, Sharon ... 268
Mattison, Susan ... 214, 119
Maupin, Rodney ... 253
May, Alan ... 283
May, Ben ... 283
Mayberry, Judy ... 283
Mayfield, Mike ... 284
Mealer, Bill ... 107, 214
Medley, Margaret ... 268
Mejia, George ... 268
Melear, Linda ... 127, 268
Melville, Richard ... 253
Mensell, Shirlie ... 268
Meredith, Alice ... 125, 253
Meredith, Danny ... 268
Merriman, Linda ... 268
Merritt, Ruby ... 253
Metscher, Jaynne ... 215, 119, 125
Midkiff, Lianne ... 215, 127
Mikesell, Karen ... 253
Miley, Jean ... 253
Miley, Susan ... 268
Miller, Bob ... 284
Miller, Bob ... 268
Miller, Jan ... 268
Miller, Jimmy ... 284, 72
Miller, Kenneth ... 284
Miller, Mike ... 284
Miller, Sally ... 111, 253
Miller, Scott ... 83, 84, 253
Miller, Terry ... 268
Millican, Larry ... 122, 268
Millican, Randy ... 284
Mills, Bobbie Nelle ... 284
Mills, Linda ... 215
Mills, Lois ... 268
Milstun, Jerry ... 268, 81
Mims, Walter ... 253
Minton, Cynthia ... 284
Mitchell, Carolyn ... 215
Mize, Terry ... 284
Mizell, David ... 284
Moake, Diana ... 215, 127, 126, 121
Moake, Becky ... 268
Mock, Faye ... 215, 125
Moffitt, Larry ... 268
Molinare, Larry ... 253
Monroe, Pam ... 284
Monroe, Terry ... 83, 284
Monsour, Mitch ... 268, 72
Montemayor, Irma ... 284
Montemayor, Linda ... 268
Montgomery, Dana ... 253
Montgomery, David ... 127, 268
Montgomery, Diane ... 111, 253, 213
Montgomery, Mike ... 284, 72
Moody, Lucia ... 127, 268
Mooney, Buck ... 284
Mooney, Lenora ... 253
Moore, Charley ... 284, 72
Moore, Chris ... 284.
Moore, Debbie ... 284
Moore, DeDe ... 284
Moore, Denise ... 155, 253, 24
Moore, Jimmy ... 253
Moore, Kathy ... 215, 110, 125
Moore, Steve ... 268
Moore, Vickie ... 215, 119
Moore, Virginia ... 253
Moore, Ross ... 253
Morgan, Linda ... 284
Morgan, Peggy ... 253
Morris, Bill ... 284
Morris, Bonnie ... 284
Morris, Cathy ... 284
Morris, Clydene ... 253
Morris, Marvin ... 122, 253
Morrow, Gwen ... 268
Morrow, Phyllis ... 216
Moseley, Tommy ... 216
Moss, Cynthia ... 253
Mott, Becky ... 216, 240
Moudy, David ... 253
Moudy, Steve ... 122
Mueller, Anne ... 284
Mueller, Susan ... 216
Muil, Charlie ... 284
Mulkey, Tommy ... 216, 82
Mullins, Bobby ... 216, 92
Murphree, Katie ... 85, 253
Mustian, Libby ... 253
Myers, Annella ... 284
Myers, Sandy ... 284

"N"

Nabors, Gary ... 253
Nail, Linda ... 253
Navarrete, Bob ... 268
Naylor, Tim ... 284
Neatherland, Craig ... 216
Neil, Don ... 244, 253
Neil, Ken ... 216, 122
Nelson, Al ... 268
Nelson, Glen ... 268
Nelson, Jan ... 284
Nelson, Marijoe ... 268
Nelson, Pat ... 126, 284
Nelson, Sharlot ... 216
Newbill, Marsha ... 284
Newby, Carol ... 111, 284
Newby, Karyn ... 216
Newkirk, Barbara ... 253
Newman, Jerry ... 268
Newman, Joe ... 217
Newton, Bill ... 217, 110, 59, 64, 99, 96
Newton, Francis ... 253
Newton, Jane ... 284
Newton, Sharon ... 268
Neujahr, Nancy ... 122, 268
Nicodemus, Jimmie ... 269
Nicodemus, Terry ... 217
Nicols, Margy ... 127, 269
Niemants, Marilyn ... 284
Nipp, Dick ... 217
Nixon, Bob ... 284
Noah, Pam ... 284
Noel, Chris ... 217
Noel, Gregg ... 269
Noland, Jim ... 284
Nolen, Bob ... 244, 96, 254
Norris, Phyllis ... 284
Nowell, Marge ... 217
Nunn, Sandy ... 269
Nuttall, John ... 284

"O"

Oakes, Fran ... 284
O'Brien, Terry ... 284

Odom, Tina ... 285
O'Donnell, Mike ... 122, 269
Oglesby, Ronald ... 254
Olander, Rosellyn ... 285
Olds, Sharon ... 217
Oliver, Comer ... 254
Oliver, Marion ... 217
Oliver, Michael ... 269
O'Neill, Ellen ... 254
O'Neill, Jim ... 254
O'Neill, Sally ... 107, 285
O'Quinn, Michael ... 285
Orson, Kathy ... 217
Orson, Margie ... 217
Ortloff, Cindy ... 217, 20, 123, 145, 110, 107, 109, 133, 145
Ortloff, Tommy ... 269
Ortoleva, Deena ... 217, 110
Orwig, Jeff ... 285
Orwig, Susan ... 107, 109, 254
Osburn, Rodney ... 254
Osburn, Vince ... 285
Outlaw, Dianne ... 127, 269
Owen, Ross ... 269
Owen, Sally ... 269
Owens, Kathy ... 127, 254
Owings, Mike ... 254

"P"

Page, Barbara ... 285
Page, Douglas ... 254
Palk, Ann ... 122, 269
Palk, Randy ... 285
Palmer, Carolyn ... 127, 269
Palmer, Larry ... 285
Papp, Steve ... 285
Parks, Clyde ... 254
Parkins, Lynne ... 218
Parrish, Brad ... 285
Parsons, Mark ... 285
Paschal, Deborah ... 285
Pasley, Robert ... 269
Pate, Chris ... 218
Pate, Jim ... 83, 285
Patrick, Mike ... 127, 269
Patrick, Sally ... 218, 107, 24, 28, 33, 106, 151, 158, 154, 133, 145
Patrick, Tommy ... 218, 98
Patterson, Billy ... 269
Patterson, Bobby
Patterson, Eddie ... 269
Patterson, Jan ... 269
Patterson, Karyle ... 269
Patterson, Mickey ... 122, 254
Patterson, Oniece
Pattison, Cynthia ... 122, 269
Payne, Kenneth ... 254
Payne, Marianne ... 254
Payne, Marsha ... 269
Payne, Melody ... 269
Pearce, Deanna ... 218
Pearson, Melvin ... 218
Pederson, Rick ... 72
Peek, B'Ann ... 269
Peek, Jimmy ... 285
Pendleton, Robert ... 285
Penn, Genie ... 254
Perine, Linda ... 122, 285
Perine, Patricia ... 254
Perry, Mike ... 254
Perry, Patti ... 285
Perryman, Bill ... 218, 201, 118
Perryman, Rick ... 219, 122, 125, 124
Peterson, Rick ... 269
Peterson, Terry ... 285
Peterson, Tony ... 269
Peterson, Paul ... 219
Petree, Barbara ... 254
Pettiet, Mike ... 269
Pettus, Jane ... 269
Pettus, Jill ... 219
Peyton, Jeff ... 285
Peyton, Roy ... 269
Peyton, Stan ... 269
Phariss, Bob ... 254
Pharr, Ellen ... 285
Phillips, Curtis ... 219, 93, 95, 122
Phillips, David ... 254
Phillips, Mark ... 269
Phillips, Phillis ... 219
Phillips, Ric ... 269
Phillips, Wayne ... 285
Phipps, Freddy ... 254
Phipps, Linda ... 127, 269
Phipps, Martha ... 127, 269
Pierce, Carole ... 269
Pierce, Sandra ... 285
Pinkerton, Barbara ... 285
Pinkerton, David ... 285
Pittman, Don ... 219
Pittman, Jane ... 254
Pittman, Paul ... 285
Poe, Paula ... 285
Pogue, Debby ... 285
Ponder, Charles ... 254
Ponder, Mike ... 254
Ponder, Sam ... 285
Poole, Debbie ... 254
Poole, Marie ... 285
Porter, Candy ... 254
Porter, Diana ... 122, 254
Porter, Gary ... 254
Porter, Gayle ... 254
Porter, Raymond ... 285
Potter, Annita ... 285
Potter, Ernest ... 269
Potter, Steve ... 219
Powell, Cheryl ... 269
Powell, Judy ... 269
Powell, Paula ... 219
Prater, Gary ... 254
Price, Allen ... 285
Price, Donna ... 269
Price, Jay ... 254
Price, Mike ... 254
Price, Renee ... 269
Priddy, Cathy ... 285
Priddy, Kay ... 254
Prince, Glenn ... 285
Prince, Mike ... 254
Pritckett, Patrick ... 285
Pryor, Jeff ... 269
Puckett, Kelly ... 269
Puckett, Richard ... 58, 63, 68, 120, 219
Pudlo, Sharon ... 285
Pulse, Donna ... 254
Pylant, David ... 254

"Q"

Queen, Allen ... 220, 93, 94, 118

"R"

Ragland, Lyndie ... 254
Ragland, Susan ... 285
Rajnus, Carla ... 127, 269
Ramnon, Cindy ... 285
Ramsey, Glenn ... 254
Ramsey, Jerry ... 285
Ramsey, Joe ... 269
Ramsey, Richard ... 285
Raney, Carl ... 220
Raney, Jerry ... 285
Raney, Vicki ... 220
Ranowsky, David ... 254
Rassman, Laura ... 254
Rasure, John ... 220, 199
Rathburn, Ronda ... 270
Ratliff, Randy ... 254
Ratliff, Sandy ... 270
Rattan, Tom ... 107, 270
Ratten, Suzanne ... 285
Reames, Glen ... 270
Rector, Crys ... 255
Rector, Sonny ... 285
Reddell, Karen ... 270
Reed, Barbara ... 220, 128, 159, 133, 42, 41, 160, 164
Reeves, Teresa ... 285
Reeves, Vicke ... 127, 270
Reichle, Pat ... 285
Reid, Judy ... 270
Reid, Nancy ... 270
Reid, Ronnie ... 220
Reid, Roy ... 255
Reinders, Jim ... 270
Reynolds, Bill ... 285
Reynolds, Cindy ... 285
Reynolds, Marsha ... 285
Rhoads, Victor ... 83, 285
Rice, Roy ... 285
Rich, Pam ... 285
Richardson, Alan ... 122, 270
Richardson, Jerry ... 255
Richardson, Shelia ... 285
Richardson, Tommy ... 270
Richmond, Ronnie ... 285
Riek, Mike ... 270, 72
Riek, Carol ... 220
Rider, Virginia ... 122, 270
Riley, Sandra ... 270
Rinehart, Jerry ... 255
Rinehart, Tommy ... 270
Ripley, Becki ... 221
Rister, Paulette ... 285
Roach, Ruthie ... 221
Robb, Julie ... 255
Roberson, Elaine ... 270
Roberts, Danny ... 221
Roberts, Ellen ... 157, 285
Roberts, Lee ... 255, 113
Robertson, Wanda ... 285
Robey, Donna ... 221
Robinson, Ronnie ... 255
Robnett, Linda ... 126, 255
Robnett, Patricia ... 126, 285
Rockwell, Mike ... 255
Rodgers, Bob ... 285
Rodgers, Dianne ... 107, 255
Rogers, Betty ... 221
Rogers, David ... 58, 239, 241, 110
Rogers, Ginger ... 127, 107, 270
Rogers, Karen ... 270
Rogers, Tony ... 270
Rollins, Derralean ... 270
Rose, Sharon ... 221
Ross, Alan ... 270
Ross, Dan ... 270
Rountree, Kyle ... 110, 222
Rountree, Wayne ... 255
Routh, Terry ... 270
Rowan, Randy ... 127, 270
Rowbatham, Frank ... 255
Rowbotham, Gloria ... 125, 255
Roy, Peggy ... 222
Roys, Sharlet ... 127, 270
Rubin, Allen ... 83, 255
Rubin, David ... 83, 255
Ruby, Butch ... 255
Runnestrand, Joy ... 122, 125, 255
Ruppe, Vera ... 270
Rush, Ron ... 96, 255
Ryan, Kathy ... 127, 270
Rypley, Molly ... 255

"S"

Sandel, Pam ... 270
Sanders, Myra ... 286

Sanders, Sandra . . . 286
Sapp, Roger . . . 286
Sass, Danny . . . 270
Saxon, Billy . . . 286
Saylor, Pat . . . 286
Scarpelli, VeeVe . . . 286
Schall, Mike . . . 255
Scherffius, Steve . . . 286
Schiemens, Tracy . . . 270
Schindler, Patrice . . . 286
Schmidley, James . . . 286
Schneider, Don . . . 286
Schneider, Geneva . . . 286
Schneider, John . . . 255
Schofield, Dee . . . 120, 121, 255
Schreiner, Terry . . . 96, 161, 58, 62, 64, 68, 101, 116, 128, 222
Schrock, Laura . . . 286
Schrodt, David . . . 122, 270
Schwelke, Roger . . . 222
Schuler, Roddy . . . 286
Schulz, Betty . . . 286
Schwamkrug, Keith . . . 110
Scoggins, Susan . . . 286
Scott, Della . . . 222
Scott, Larry . . . 270
Sealander, Mike . . . 286
Sealander, Pat . . . 270
Selley, Cedric . . . 286, 122
Selley, Gary . . . 286
Sellers, Dan . . . 222
Sellers, Dennis . . . 270
Selman, Jim . . . 122, 123, 124, 255
Sewell, Jane . . . 286
Shannon, Mike . . . 286
Sharp, Linda . . . 286
Shawn, Greg . . . 122, 255
Shawn, Mike . . . 286
Shawn, Ronnie . . . 222, 110
Shave, Jim . . . 270
Shea, Diane . . . 270
Shelton, Brenda . . . 286
Shelton, Sandi . . . 270
Shelton, Steve . . . 222
Shepherd, Becky . . . 286, 107, 85
Shepherd, Bobby . . . 287
Shepherd, Peggy . . . 255, 213, 87
Shew, Sandy . . . 255
Shields, Lynn . . . 222
Shirley, Evelyn . . . 286
Shirley, Linda . . . 255
Shoemaker, Tyke . . . 255
Shoemate, Ray
Shoemate, Richard . . . 289, 223
Shook, John . . . 286
Shrader, William . . . 286
Shriver, Gana . . . 255
Shute, Melodie . . . 30, 161, 219, 225, 223, 107
Simmons, Gene . . . 223
Simmons, Mike . . . 286
Simmons, Paul . . . 270
Simon, Susan . . . 255
Simpson, John . . . 270
Simpson, Mary Lou . . . 126, 255
Sims, Sandra . . . 255
Sims, Sandy . . . 270
Sivage, Sue . . . 255
Sivage, Vernon . . . 86
Skaggs, Craig . . . 96, 100, 223
Skaggs, Ray . . . 286
Skidmore, Gene . . . 286
Skidmore, Jack . . . 223
Skidmore, Scott . . . 270
Slaughter, Debbie . . . 286
Sloan, Debbie . . . 255
Sloan, Mark . . . 255
Smith, Allen . . . 119
Smith, Bobby . . . 270
Smith, Brooks . . . 286
Smith, Cheryl . . . 270
Smith, Danny . . . 122, 255
Smith, Darrell . . . 270
Smith, David . . . 286
Smith, Don . . . 286
Smith, Francis . . . 255
Smith, Gary . . . 287
Smith, Jimmy . . . 223
Smith, Judie . . . 287
Smith, Laura . . . 255
Smith, Marcia . . . 287
Smith, Michele . . . 287
Smith, Mike . . . 255
Smith, Nancy . . . 256
Smith, Nancy . . . 287, 122
Smith, Pat . . . 225, 117
Smith, Ronnie . . . 119, 271
Smith, Steve . . . 271
Smith, Tommy . . . 223
Smyre, Kay . . . 223, 126
Smyres, Paula . . . 287
Snell, Linda . . . 287
Snipes, Karl . . . 256
Snipes, Sandy . . . 256
Snody, Jacky . . . 223
Snyder, Cindy . . . 235, 110, 223
Snyder, Sandra . . . 256
Sole, Frances . . . 256
Sowell, Dean . . . 287
Sowell, Donna . . . 271
Sowell, Doyle . . . 271
Sowell, Melton . . . 224
Sparks, Jimmy . . . 287
Spence, Larry . . . 287
Spencer, Karla . . . 224
Spencer, Craig . . . 122, 256
Spillers, Wilma . . . 287
Spicey, Karen . . . 287
Springer, Don . . . 122, 124, 271
Stafford, Bob . . . 256
Stallings, Rusty . . . 107, 108, 119, 256
Stallings, Tommy . . . 271
Stains, Larry . . . 287
Stanford, Becky . . . 271, 127
Stanford, Pat . . . 271
Stanley, Bill . . . 271
Stanley, Bruce . . . 256
Stapp, Kathy . . . 271
Stark, Eddie . . . 256
Starkey, Bonnie . . . 224, 125
Starkey, Judy . . . 287
Starritt, Randal . . . 287
Starritt, Pete . . . 224
Steele, Ric . . . 256
Stegall, Melba . . . 110, 224
Stehle, Gayland . . . 287
Stephens, Gail . . . 122, 124, 271
Stephens, Smoky . . . 256
Stephenson, Marty . . . 256
Stephenson, Roger . . . 271
Stephenson, Sherry . . . 287
Stephenson, Sue . . . 287
Stephenson, Suzanna . . . 271
Stevens, Terry . . . 256
Stewart, Claude . . . 271
Stewart, Pat . . . 224
St. Germain, Ray . . . 287
Stiles, Sherry . . . 256
Stokes, Butch . . . 287
Stone, Lee . . . 271
Stone, Jean . . . 224, 125
Stone, Jimmie . . . 224, 133, 110, 120, 121
Storms, Betty Jane . . . 144, 147, 106, 107, 240, 224, 110, 159
Storrey, Sandra . . . 287
Story, Carol . . . 256
Strawn, Sheila . . . 287
Stringer, Cheryl . . . 256
Stringer, Wayne . . . 287
Stroh, Cay . . . 287
Stroh, Lee . . . 224, 116
Strong, Doug . . . 288
Strong, Karen . . . 256
Stover, Bruce . . . 271, 83
Strickland, Alan . . . 271
Strickland, David . . . 235, 110
Styles, Beverly . . . 288
Sullivan, Charlotte . . . 271
Summerrall, Dan . . . 288
Sutton, Carol . . . 256
Swihart, Melinda . . . 271
Swihart, Steve . . . 103
Swinea, Bobby . . . 288
Swinney, Bea . . . 288

"T"

Tabor, Linda . . . 257
Talbot, Linda . . .257
Talley, Ann
Tankersley, Jan . . . 257
Tarwater, Adelle . . . 271
Tarver, Sharon . . . 224, 122, 125
Tate, Gary . . . 271
Tate, Leah . . . 271
Tate, Wayne . . . 271
Taylor, Elbert . . . 224, 59, 68, 65
Taylor, Jan . . . 271
Taylor, Pat . . . 257
Taylor, Paula . . . 224, 110
Taylor, Ray . . . 108, 225, 107, 110
Taylor, Tommy . . . 257, 25
Teague, Garry . . . 225
Teems, Cecil . . . 225
Teems, Joe . . . 257
Templeton, Debbie . . . 271
Tefteller, Ronny . . . 21, 33, 106, 139, 107, 110, 235, 225
Tenan, Don
Tergerson, Debbie . . . 271
Terry, Roy . . . 257
Terry, Suzy . . . 257
Thetford, Ramona . . . 271
Thetford, Teddie . . . 288
Thomas, Pam . . . 225, 85
Thomas, Steve . . . 257
Thomas, Roger . . . 225, 31
Thomas, Suzanne . . . 288
Thomas, Tressa . . . 225, 125, 126
Thomasin, Janie . . . 257
Thompson, Barry . . . 288
Thompson, Clark . . . 288
Thompson, Jimmy . . . 257
Thompson, Karen . . . 288
Thompson, Les . . . 271
Thompson, Richard . . . 257
Thompson, Sandra . . . 257
Thompson, Steve . . . 288, 72, 81
Thompson, Trudy . . . 226
Thomson, Mark . . . 257, 98
Thorne, Janet . . . 257
Thornell, Tom . . . 226
Thorton, Jay . . . 257
Thorton, Lee . . . 271
Thornton, Maury . . . 257
Thornton, Randy . . . 226
Thornton, Wayne . . . 271
Threfall, Bill . . . 288
Throckmorton, Terry . . . 108, 96, 107, 110, 78, 100, 101
Thummel, Roland
Thummell, Debbie . . . 226
Thurston, Ronald . . . 288
Tillman, Bill . . . 190, 96, 226, 99, 21, 25, 241, 107, 109
Tillman, Steve . . . 288, 21
Timinskas, Loreen . . . 257
Tomlinson, Rita . . . 258
Tran, Huong . . . 107, 226
Traylor, Vicki . . . 288
Treadway, Marilynn . . . 288
Trice, Mary Ann . . . 258
Trice, Rickey . . . 271
Trimm, Gary . . . 258

Trimble, Danny . . . 258
Trimble, Randy . . . 258
Trostle, Linda . . . 288
Trostman, Alfred . . . 258
Trott, Ginger . . . 271
Trott, Pat . . . 110, 226
Troublefield, Maxine . . . 258
Troublefield, Vicki . . . 288
Troy, Mike . . . 227
Truitt, Cindy . . . 288
Truitt, Robert . . . 258
Trulock, Jimmy . . . 258
Tucker, Bob . . . 271
Tudor, Steve . . . 271
Turner, Bruce . . . 161, 142, 225, 107, 213
Turner, Lisa . . . 288
Turner, Sandra . . . 288
Turner, Sharon . . . 271
Turner, Steve . . . 271
Tweelings, Jack . . . 288
Tyler, Day . . . 288
Tyler, Revis . . . 227
Tyler, Susanne . . . 271

"U"

Unruh, Alma Faye . . . 288
Urguhart, Sharon . . . 258
Uzzle, Mona . . . 288

"V"

Vaden, Nancy
VanCleave, Delores . . . 288
VanSlycke, Steve . . . 288
Vantrease, Gary . . . 288
Varnadore, Dewayne . . . 258
Varner, Mary Ann . . . 288
Vaughn, Charley . . . 271
Vaughn, Gaylord
Vaughn, Larry . . . 288
Vaughn, Rita . . . 288
Veazey, Liz . . . 271
Venable, Beth . . . 271
Venable, Cary . . . 288
Venable, Susie . . . 258
Venable, Tim . . . 288
Vessel, Martha . . . 271
Vincent, Connie . . . 258
Vines, Charles . . . 258
Vineyard, Scott . . . 288
Viverette, Susan . . . 288
Vornsand, Paulette . . . 271
Vos, Nancy . . . 272
Vroman, Nancy . . . 272

"W"

Wade, Tony . . . 258
Wadell, Bob . . . 258
Wadell, Mike . . . 288
Wadley, Dorothy . . . 227
Wagner, Marcy . . . 288
Wakefield, Jimmy . . . 258, 122, 124
Waldie, Larry . . . 272
Walker, David . . . 288
Wall, Lynn . . . 288
Wall, Vicki . . . 288
Wallace, Lindia . . . 258
Wallace, Tim . . . 272, 92
Waller, Diane . . . 125, 258
Waller, Pam . . . 125, 258
Waller, Robert . . . 272
Wallis, Joe . . . 272
Walsh, Gayle . . . 122, 227
Walsh, John . . . 127, 272
Walsh, Pam . . . 288
Walters, Kathy . . . 288
Walters, Susan . . . 258
Walthall, Lynn . . . 272
Walton, Jackie . . . 127, 272
Waltrip, Nita . . . 258
Waltrip, Rita . . . 258
Walton, Jackie . . . 272
Ward, Jack . . . 272
Ward, Tommy . . . 200, 102, 96, 227
Warriner, Janice . . . 288
Watkins, David . . . 272
Watkins, Judy . . . 107, 120, 121, 127, 272
Watkins, Kay . . . 288
Watkins, Phil . . . 84, 258
Watson, Barbara . . . 227, 110, 240
Watson, Joe . . . 122, 272
Watson, Scott . . . 288
Watson, Vicki . . . 272
Weatherall, Cathy . . . 127, 272
Weatherly, Chris . . . 288
Weaver, Bill . . . 288
Weaver, Kathy . . . 258
Webb, Jerrie . . . 122, 272
Weber, Margie . . . 288
Weeter, Greg . . . 258
Weeter, T. R. . . . 288
Wegman, Terry . . . 288
Weigal, Bruce . . . 258
Welborn, Nelson . . . 228
Welch, Kathy . . . 288
Weldon, Billy . . . 272
Welhrich, Ben . . . 272
Welsh, Jimmy . . . 272
West, Bob . . . 258
Westbrook, Sallie . . . 122, 258
Westbrook, Susan . . . 228
Westerman, Frank . . . 93, 95, 228
Weyler, Doug . . . 272
Weyler, Rex . . . 258
Wheat, JoAnna . . . 127, 273
Whetstone, Carmen . . . 288
Whiles, Tommy . . . 235, 228, 110, 46
Whigham, David . . . 258
Whigham, Sheri . . . 288
White, Betty . . . 122, 228
White, Buddy . . . 288
White, Debra . . . 288
White, John . . . 288
White, Juanita . . . 228
White, Marsha . . . 190, 235, 110, 126, 229, 239, 241
White, Sherri . . . 288
White, Virginia . . . 273
Whitehead, Linda . . . 288
Whiteker, Linda . . . 288
Whiteker, Steve . . . 273
Whitlow, Gary . . . 289
Whitmire, Lynne . . . 229
Whitmire, Marshall . . . 273
Wicker, Barbara . . . 258
Wigzell, Richard . . . 289
Wilcox, Cathy . . . 273
Wilcox, Nancy . . . 258
Wiles, Bonnie . . . 289
Wilkerson, Kathy . . . 273
Wilkerson, John . . . 289
Williams, Bobette . . . 289
Williams, Carol . . . 273
Williams, David . . . 122, 289
Williams, Donna . . . 289
Williams, Kathy . . . 273
Williams, Larry . . . 273
Williams, Linda . . . 122, 258
Williams, McWade . . . 229, 61
Williams, Richard . . . 230
Williams, Rita . . . 273
Williams, Vernon . . . 230
Williamson, Gayle . . . 229
Williamson, Jan . . . 273
Willingham, Carolyn . . . 258
Wilson, Allen . . . 220
Wilson, Della . . . 289
Wilson, George . . . 229
Wilson, Kathleen . . . 289
Wilson, Kay . . . 273
Wilson, Linda . . . 289
Wilson, Lynette . . . 289
Wilson, Marion . . . 289
Wilson, Martha . . . 122, 289
Wilson, Mike . . . 273
Wilson, Phyllis . . . 273
Wilson, Randy 289
Wilson, Sharon . . . 273
Wing, Valorie . . . 127, 273
Wing, Vanette . . . 230
Winger, Joseph . . . 273
Winkler, Donny . . . 92, 145, 150, 24, 59, 64, 230
Winn, Carla . . . 273
Winslett, Micheline . . . 273
Winslow, Donna . . . 289
Wohl, Kenneth . . . 273
Wolfenberger, Klaus . . . 230
Wood, Cheryl . . . 230, 117, 111, 126
Wood, Dean . . . 289
Wood, Gail . . . 273
Wood, Mike . . . 274
Wood, Mike . . . 230, 122, 123
Wood, Virginia . . . 289
Woodard, Bren . . . 274
Woods, Jan . . . 289
Woods, Johnny . . . 86, 275, 107, 230
Wooley, Sammy . . . 289
Worley, Anne . . . 274
Worley, Pam . . . 120, 121, 122, 230
Wright, David . . . 274
Wright, Marsha . . . 259
Wright, Robert . . . 231, 80
Wright, Sharon . . . 127, 274
Wyatt, Greg . . . 231
Wynn, Linda . . . 127, 274
Wynn, Betty . . . 231

"Y"

Yates, Barbara . . . 289
Yates, Becki . . . 289
Yates, Dianna . . . 231
Yee, Becki . . . 274

"Z"

Zangerl, Frank . . . 289
Zielski, Charles . . . 289
Zoller, Bruce . . . 92, 274

"Today is my moment and now is my story,

I'll laugh and I'll cry and I'll sing."

TAYLOR PUBLISHING COMPANY
"The World's Best Yearbooks Are Taylor-made"

1995

REBELEE